

RECEIVED

DEC 26 1995

Webb County, Texas

Northwest Corner Of Section 19,
T-7-N, R-1-W, S.L.B. &M.

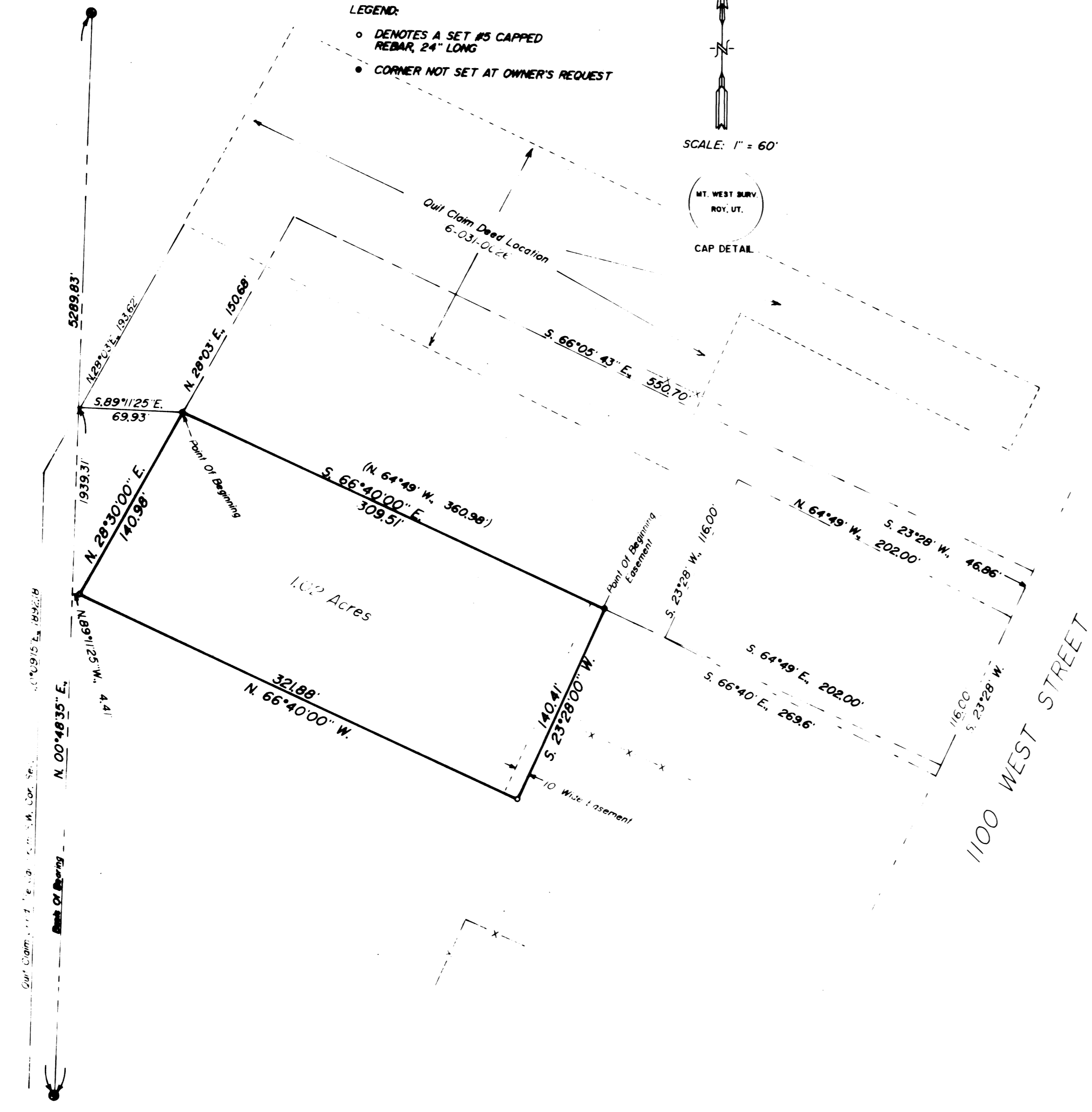

PARCEL DESCRIPTION
 BEING A PART OF THE SOUTHWEST ONE-QUARTER OF SECTION 19, TOWNSHIP 7 NORTH, RANGE 1 WEST, SALT LAKE RANGE 5 MERIDIAN, AND DESCRIBED AS FOLLOWS:
 BEGINNING AT A POINT WHICH IS LOCATED N. 00°48'35\"/>

EASEMENT DESCRIPTION
 BEGINNING AT A POINT WHICH IS LOCATED N. 00°48'35\"/>

SURVEYOR'S CERTIFICATE
 I, DUD NILES MEHEM, UTAH REGISTERED LAND SURVEYOR, DO HEREBY CERTIFY THAT THIS DEED WAS PREPARED FROM A SURVEY MADE ON THE GROUND AT THE REQUEST OF LOUIS TAMS AND IN ACCORDANCE WITH THE UTAH PROFESSIONAL LAND SURVEYORS ACT, U.C.A. AND IS TRUE AND CORRECT TO THE BEST OF MY KNOWLEDGE AND BELIEF.

Dud Niles Mehem
 DUD NILES MEHEM, P.L.S.

NARRATIVE OF SURVEY
 THE PURPOSE OF THIS SURVEY WAS TO LOCATE THIS PARCEL ON THE GROUND AND TO SHOW THE RELATIONSHIP TO THE OTHER PARCELS TO ENABLE THE COMBINING OF THE DESCRIPTIONS INTO ONE ENCOMPASSING DESCRIPTION RATHER THAN THREE SEPARATE DESCRIPTIONS. WEBER COUNTY SECTION CONTROL MONUMENTS WERE USED AS THE BASIS OF BEARING. THE PROBLEM ENCOUNTERED WAS THE OIL CLAIM DEED LOCATION COMPARED TO THE ACTUAL OCCUPATION LOCATION AS SHOWN ON THE PLAT.

RECORD OF SURVEY
 for
LOUIS TAMS
 Located In The Southwest One-Quarter Of Section 19,
 Township 7 North, Range 1 West, S.L.B. &M.

Date 9/29/95 No 29-95-A Drawn RLW Ckd DNM

MOUNTAINWEST PROFESSIONAL LAND SURVEYORS P.C.
 1100 N. 4400 E. P.O. Box 100
 Provo, UT 84601
 Phone (801) 735-2300 Fax (801) 735-5331