

RECEIVED

DEC 26 1995

W

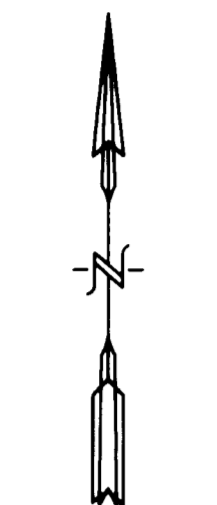

SCALE: 1"=30'

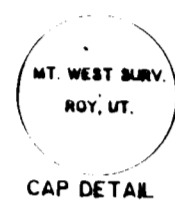

LEGEND:

○ DENOTES A SET #5 CAPPED REBAR, 24" LONG

\*\*\* FENCE

PROPERTY DESCRIPTION

BEING A PART OF THE SOUTHEAST ONE-QUARTER OF SECTION 35, TOWNSHIP 6 NORTH, RANGE 2 WEST, SALT LAKE BASE & MERIDIAN AND DESCRIBED AS FOLLOWS:

BEGINNING AT A POINT ON THE NORTH LINE OF 3300 SOUTH STREET, SAID POINT BEING LOCATED S.89°07'24"E., 1809.33 FEET AND N.00°52'36"E., 33.00 FEET FROM THE SOUTHWEST CORNER OF SAID SOUTHEAST ONE-QUARTER OF SECTION 35 AND RUNNING:

THENCE N.00°52'36"E., 132.00 FEET;  
THENCE S.89°07'24"E., 198.00 FEET;  
THENCE S.00°52'36"W., 132.00 FEET TO THE NORTH LINE OF 3300 SOUTH STREET;

THENCE ALONG SAID NORTH LINE, N.89°07'24"W., 198.00 FEET TO THE POINT OF BEGINNING AND CONTAINING 0.60 OF AN ACRE.

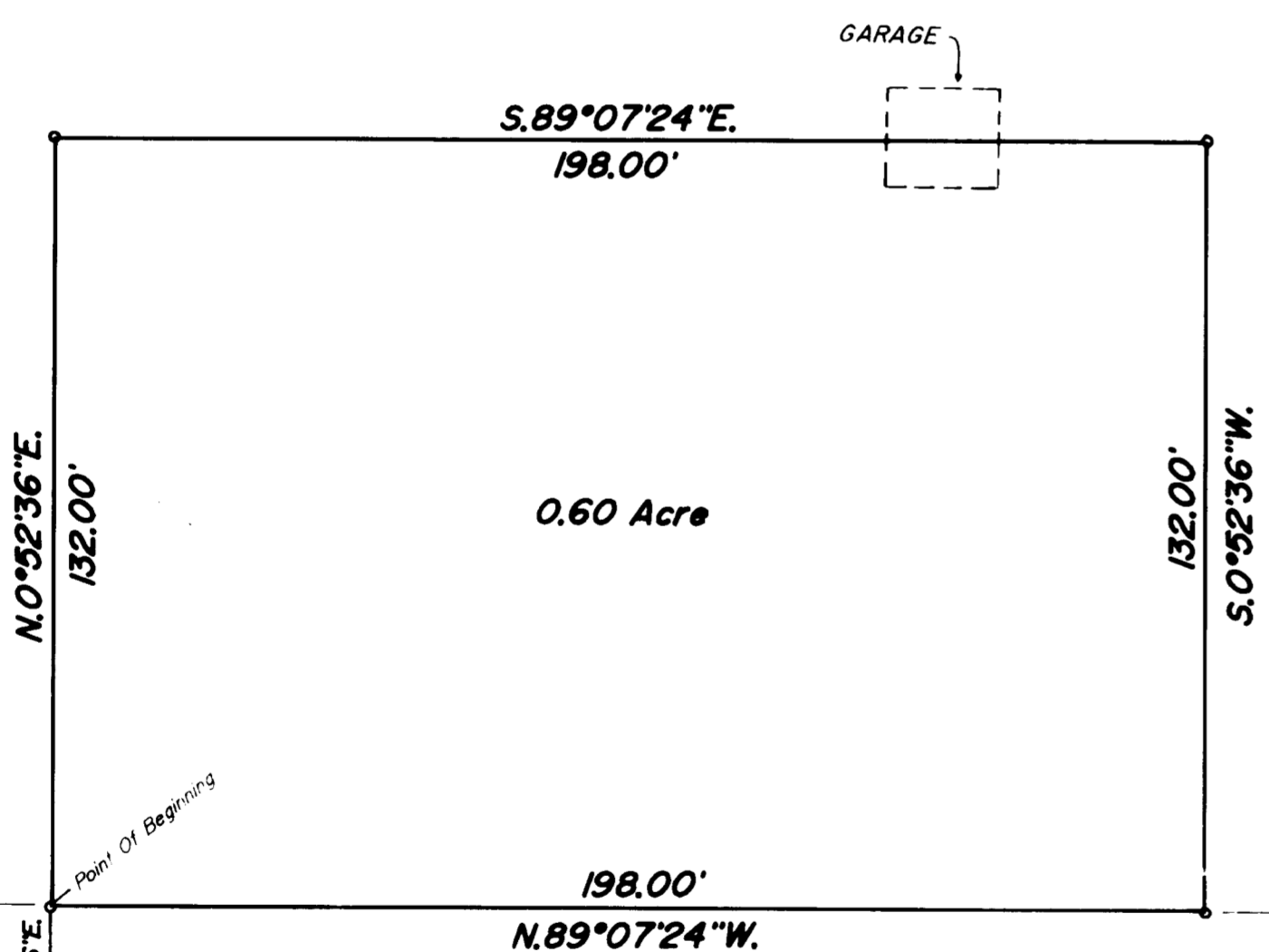
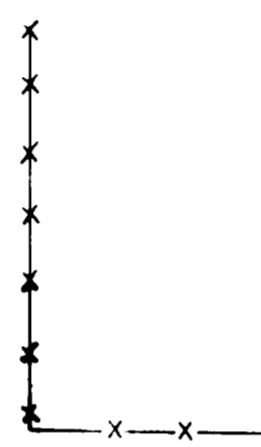

I, DICK N. MECHEM, UTAH REGISTERED LAND SURVEYOR NO. 155649 DO HEREBY CERTIFY THAT THIS PLAT WAS PREPARED FROM A SURVEY MADE ON THE GROUND BY ME AT THE REQUEST OF EVA HOLLIDAY AND IN BEHALF OF MOUNTAIN WEST PROFESSIONAL LAND SURVEYORS, L.L.C., AND IS TRUE AND CORRECT TO THE BEST OF MY KNOWLEDGE AND BELIEF.

Dick N. Mechem, R.P.L.S. [Professional Seal]

South 1/4 Corner Of Section 35, T.-6-N, R.-2-W, S.L.B. &M. 1809.33'

Southeast Corner Of Section 35, T.-6-N, R.-2-W, S.L.B. &M.

Basis Of Bearing N.89°07'24"W. 2633.53'

NARRATIVE OF SURVEY

THE PURPOSE OF THE SURVEY WAS TO LOCATE THE PARCEL ON THE GROUND. WEBER COUNTY SECTION MONUMENTS WERE USED FOR THE BASIS OF BEARING. NO PROBLEMS WERE ENCOUNTERED.

RECORD OF SURVEY

for EVA HOLLIDAY

Located In The Southeast One-Quarter Of Section 35, Township 6 North, Range 2 West, S.L.B.&M.

Date 9/30/95 No 40-01-95 Draw PJW Chd DNM



MOUNTAIN WEST PROFESSIONAL LAND SURVEYORS, P.C. 1875 N. 4400 S. P.O. Box 107 Provo, Utah 84607 Phone (801) 733-5330 Fax (801) 733-5331