

Handwritten signature

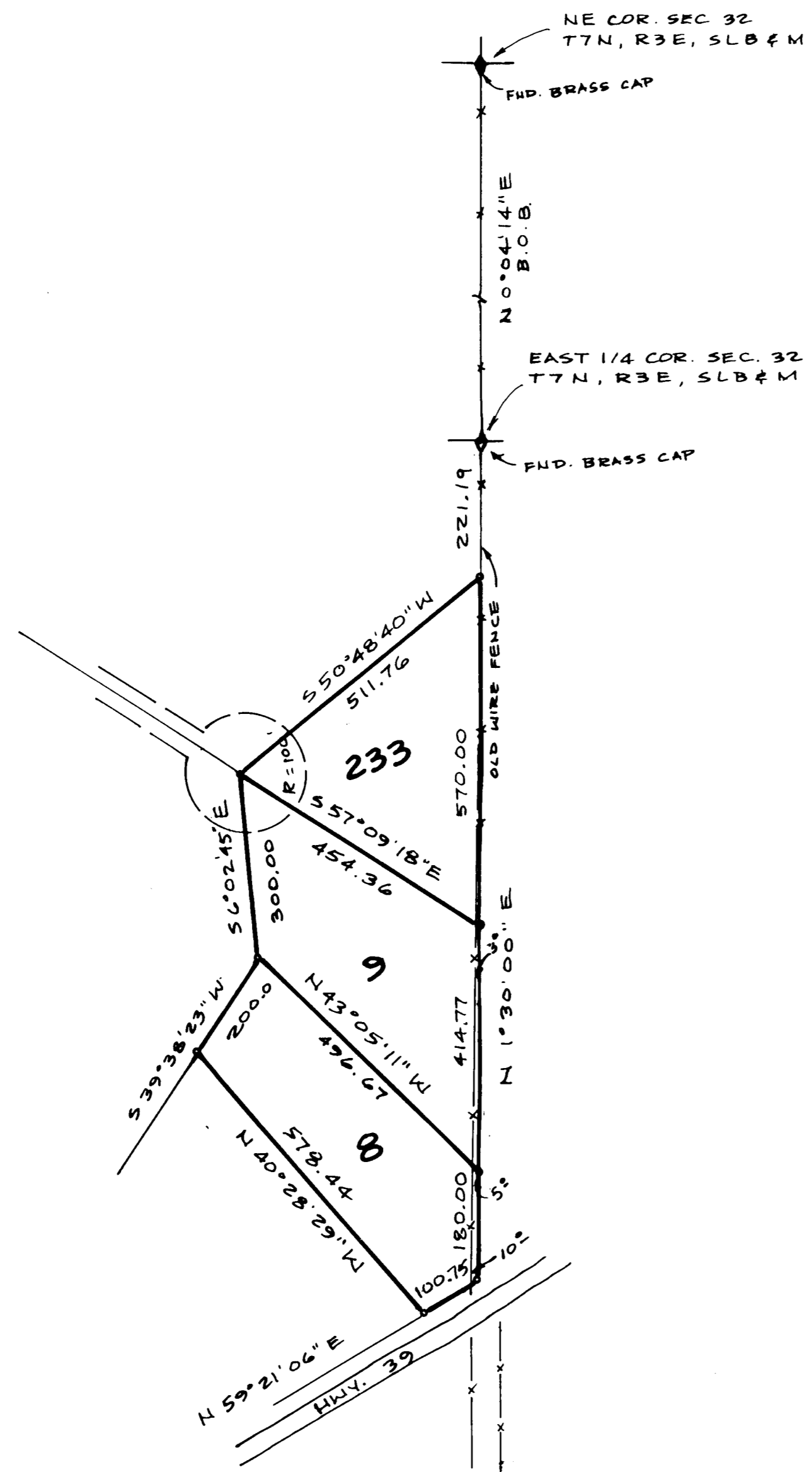

NARRATIVE

THE PURPOSE OF THIS SURVEY IS TO RELOCATE THE LOT CORNERS SO A NEW ROAD CAN BE BUILT ALONG THE LOT LINES. BASIS OF BEARING, N 0° 04' 14" E, IS THE SECTION LINE BEARING ACCORDING TO THE EVERGREEN PARK SUBDIVISION PLAT.

LEGAL DESCRIPTION

ALL OF LOTS 233, 9, 8, ACCORDING TO THE OFFICIAL PLAT THEREOF ON FILE AND OF RECORD WITH THE WEBER COUNTY RECORDER'S OFFICE, OGDEN, UTAH.

MAY 25, 1994

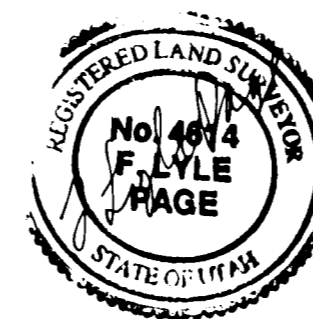

LEGEND

- PROPERTY CORNER - SET 5/8" REBAR AND YELLOW CAP. 8 PLACES

RECEIVED

JAN 05 1996

Weber County, Utah

SURVEY FOR
KENT BENNION
2160 FILLMORE AVE.
OGDEN, UTAH 84401

SECTION	TOWNSHIP	RANGE	DATE	SCALE
SE 1/4 32	7 N	3 E	5-25-94	1" = 200'
LOT		PLAT	SURVEY	
		EVERGREEN PARK SUB'D.		

CONTRACT SURVEYORS
REGISTERED LAND SURVEYORS
9740 SO. SITZMARK DR. 328-5883 SANDY, UTAH 84092