

HESLOP SUBDIVISION

A PART OF THE N.W. 1/4 OF SECTION 22,
T. 6 N., R. 2 W., S. 184 M.,
WEBER COUNTY, UTAH
OCTOBER 20, 1995

SOUTHWEST QUARTER OF SECTION 22,
TOWNSHIP 6 NORTH, RANGE 2 WEST,
WEBER COUNTY, UTAH SURVEYORS' BOOKS: 449, 404, 405, 406

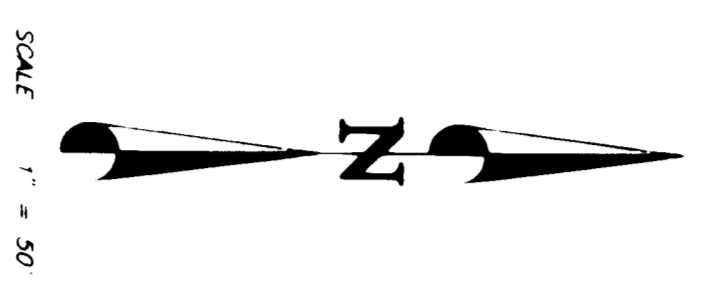

BASIS OF BEARINGS
N. 00°47'11" E. 2622.70'

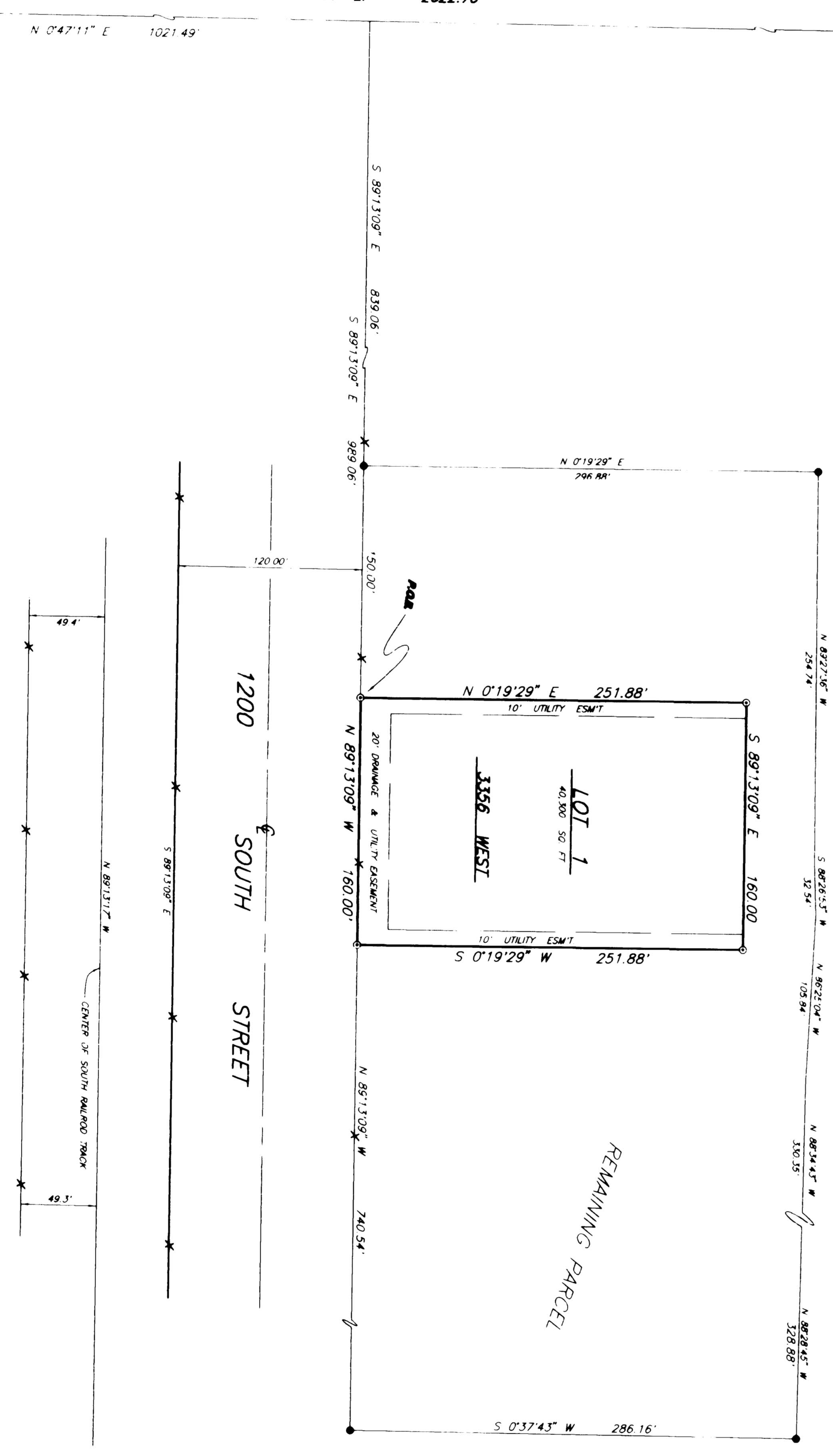

NARRATIVE
THE PURPOSE OF THIS SURVEY WAS TO CREATE A LOT FROM PART OF THE
SOUTHWEST QUARTER OF SECTION 22, TOWNSHIP 6 NORTH, RANGE 2 WEST,
WEBER COUNTY, UTAH. THE PROPERTY IS LOCATED BETWEEN 1200 SOUTH STREET
AND THE SOUTH BOUNDARY OF THE NORTHWEST QUARTER OF SECTION 22,
TOWNSHIP 6 NORTH, RANGE 2 WEST, WEBER COUNTY, UTAH. THE
NORTHWEST QUARTER OF SECTION 22, TOWNSHIP 6 NORTH, RANGE 2 WEST,
WEBER COUNTY, UTAH IS DIVIDED INTO 12 LOTS, EACH 180 FEET
WIDE AND 336 FEET DEEP.

NOTE
AGRICULTURE IS THE REFERRED USE IN THE AGRICULTURAL ZONES.
AGRICULTURAL ORDINANCES AS SPECIFIED IN THE ZONING ORDINANCE FOR A
RURAL RESIDENTIAL ZONE AND NO AGRICULTURAL ACTIVITIES SHALL BE SUBJECT TO
RESTRICTIONS OF THE BASIS THAT IT INTERFERES WITH ACTIVITIES OF FUTURE
RESIDENTS OF THIS SUBDIVISION.

LEGEND

- () DISTANCE AND OR BEARING PER DEED OR PLAT.
- () NO PATENTENCES IS MEASURED DISTANCE OR ROTATED PLAT OR DEED BEARING TO STATE PLANE GRID BEARING.
- EXISTING FENCES.
- SET 3/4" REBAR/C. & L.S. CAP.
- FIND 3/4" REBAR/C. & L.S. CAP.

BOUNDARY DESCRIPTION
A PART OF THE NORTHWEST QUARTER OF SECTION 22, TOWNSHIP 6 NORTH, RANGE 2 WEST, WEBER COUNTY, UTAH SURVEYORS' BOOKS: 449, 404, 405, 406, 407, 408, 409, 410, 411, 412, 413, 414, 415, 416, 417, 418, 419, 420, 421, 422, 423, 424, 425, 426, 427, 428, 429, 430, 431, 432, 433, 434, 435, 436, 437, 438, 439, 440, 441, 442, 443, 444, 445, 446, 447, 448, 449, 450, 451, 452, 453, 454, 455, 456, 457, 458, 459, 460, 461, 462, 463, 464, 465, 466, 467, 468, 469, 470, 471, 472, 473, 474, 475, 476, 477, 478, 479, 480, 481, 482, 483, 484, 485, 486, 487, 488, 489, 490, 491, 492, 493, 494, 495, 496, 497, 498, 499, 500, 501, 502, 503, 504, 505, 506, 507, 508, 509, 510, 511, 512, 513, 514, 515, 516, 517, 518, 519, 520, 521, 522, 523, 524, 525, 526, 527, 528, 529, 530, 531, 532, 533, 534, 535, 536, 537, 538, 539, 540, 541, 542, 543, 544, 545, 546, 547, 548, 549, 550, 551, 552, 553, 554, 555, 556, 557, 558, 559, 560, 561, 562, 563, 564, 565, 566, 567, 568, 569, 570, 571, 572, 573, 574, 575, 576, 577, 578, 579, 580, 581, 582, 583, 584, 585, 586, 587, 588, 589, 590, 591, 592, 593, 594, 595, 596, 597, 598, 599, 600, 601, 602, 603, 604, 605, 606, 607, 608, 609, 610, 611, 612, 613, 614, 615, 616, 617, 618, 619, 620, 621, 622, 623, 624, 625, 626, 627, 628, 629, 630, 631, 632, 633, 634, 635, 636, 637, 638, 639, 640, 641, 642, 643, 644, 645, 646, 647, 648, 649, 650, 651, 652, 653, 654, 655, 656, 657, 658, 659, 660, 661, 662, 663, 664, 665, 666, 667, 668, 669, 670, 671, 672, 673, 674, 675, 676, 677, 678, 679, 680, 681, 682, 683, 684, 685, 686, 687, 688, 689, 690, 691, 692, 693, 694, 695, 696, 697, 698, 699, 700, 701, 702, 703, 704, 705, 706, 707, 708, 709, 710, 711, 712, 713, 714, 715, 716, 717, 718, 719, 720, 721, 722, 723, 724, 725, 726, 727, 728, 729, 730, 731, 732, 733, 734, 735, 736, 737, 738, 739, 740, 741, 742, 743, 744, 745, 746, 747, 748, 749, 750, 751, 752, 753, 754, 755, 756, 757, 758, 759, 760, 761, 762, 763, 764, 765, 766, 767, 768, 769, 770, 771, 772, 773, 774, 775, 776, 777, 778, 779, 780, 781, 782, 783, 784, 785, 786, 787, 788, 789, 790, 791, 792, 793, 794, 795, 796, 797, 798, 799, 800, 801, 802, 803, 804, 805, 806, 807, 808, 809, 810, 811, 812, 813, 814, 815, 816, 817, 818, 819, 820, 821, 822, 823, 824, 825, 826, 827, 828, 829, 830, 831, 832, 833, 834, 835, 836, 837, 838, 839, 840, 841, 842, 843, 844, 845, 846, 847, 848, 849, 850, 851, 852, 853, 854, 855, 856, 857, 858, 859, 860, 861, 862, 863, 864, 865, 866, 867, 868, 869, 870, 871, 872, 873, 874, 875, 876, 877, 878, 879, 880, 881, 882, 883, 884, 885, 886, 887, 888, 889, 890, 891, 892, 893, 894, 895, 896, 897, 898, 899, 900, 901, 902, 903, 904, 905, 906, 907, 908, 909, 910, 911, 912, 913, 914, 915, 916, 917, 918, 919, 920, 921, 922, 923, 924, 925, 926, 927, 928, 929, 930, 931, 932, 933, 934, 935, 936, 937, 938, 939, 940, 941, 942, 943, 944, 945, 946, 947, 948, 949, 950, 951, 952, 953, 954, 955, 956, 957, 958, 959, 960, 961, 962, 963, 964, 965, 966, 967, 968, 969, 970, 971, 972, 973, 974, 975, 976, 977, 978, 979, 980, 981, 982, 983, 984, 985, 986, 987, 988, 989, 990, 991, 992, 993, 994, 995, 996, 997, 998, 999, 1000.

SURVEYORS' CERTIFICATE
I, CORNELIUS J. ROBERTSON, a duly licensed professional surveyor in the State of Utah, hereby certify that the foregoing map, plan, plat, or map was prepared by me or under my direct supervision and that I am a duly licensed professional surveyor in the State of Utah, and that I have made a survey of the land described above and do hereby certify that the same is correct and true to the best of my knowledge and belief, and as shown on this map, plan, plat, or map.



CLIENT: MARK HESLOP
SURVEY LOCATION:
N.W. 1/4 SEC. 22, T. 6 N., R. 2 W., S. 184 M., WEBER COUNTY, UTAH
SURVEY DATE: 9/27/95
JOB NO. PS93-334