

PREPARED BY:
CONSTRUCTION & LAND SURVEYORS
ODDEN, UTAH

Scale: 1" = 60'

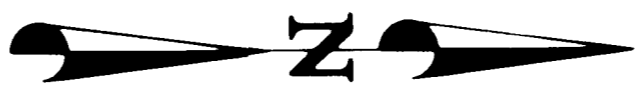

BEUS HILLS SUBDIVISION

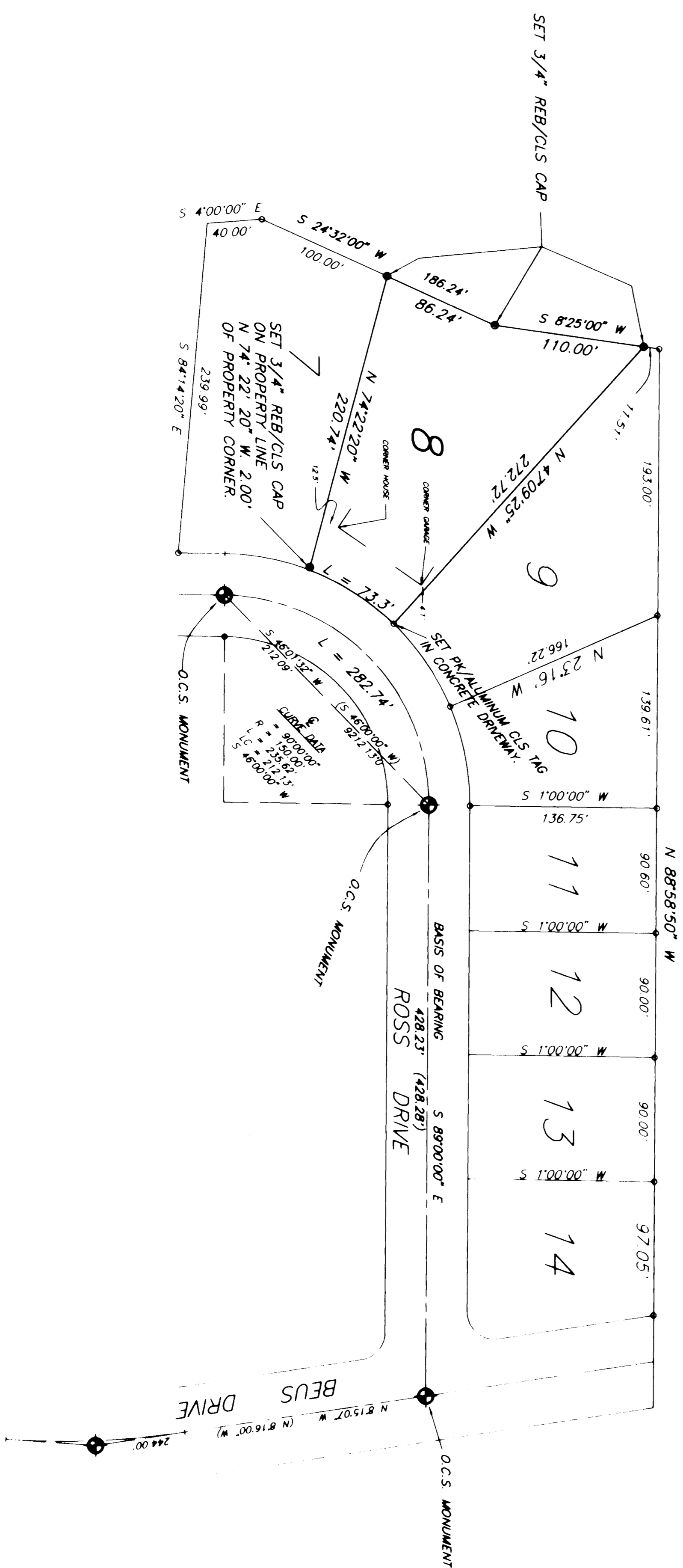

LEGEND:
 () DISTANCE AND OR BEARING PER DEED OR PLAT
 NO PARENTHESES IS MEASURED DISTANCE OR ROTATED PLAT
 OR DEED BEARING TO STATE PLANE (AND BEARING)

NARRATIVE
 THIS SURVEY WAS DONE FOR THE PURPOSE OF DEFINING PROPERTY LINE SO THAT FENCE COULD BE ERECTED ALONG CENTER LINE ROSS DRIVE BETWEEN O.C.S. MONUMENTS AT INTERSECTION OF ROSS DRIVE AND BEUS DRIVE AND O.C.S. P.C. MONUMENT WEST OF BEUS DRIVE.

LEGAL DESCRIPTION
 ALL OF LOT 8, BEUS HILLS SUBDIVISION, ODDEN CITY, WEBER COUNTY, UTAH.

SURVEYOR'S CERTIFICATE

I, CHESTER L. NELSON, DO HEREBY CERTIFY THAT I AM A REGISTERED LAND SURVEYOR AND THAT THE SURVEY CERTIFICATE NO. 4263 (122036) AS ISSUED BY THE STATE OF UTAH, AND THAT I HAVE MADE A SURVEY ON THE GROUND AND FROM RECORDS OF THE WEBER COUNTY RECORDERS OFFICE AS DESCRIBED ABOVE AND SHOWN PER THIS PLAT.

6/19/95

Chester L. Nelson
CHESTER L. NELSON



CONSTRUCTION & LAND SURVEYORS
 2751 WASHINGTON BLVD
 OGDEN, UTAH 84407
 (801) 399-4833

CLIENT: DEAN PACKARD

SURVEY LOCATION:
 NE 1/4 SEC 10, RANGE 1 WEST,
 SALT LAKE BASIN & MOUNTAIN

SURVEY DATE: 5/30/95

JOB No. P595-20