

PREPARED BY  
CONSTRUCTION & LAND SURVEYORS  
ODDEN, UTM

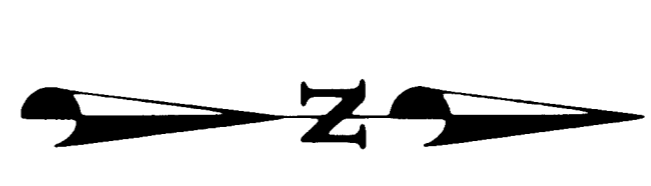
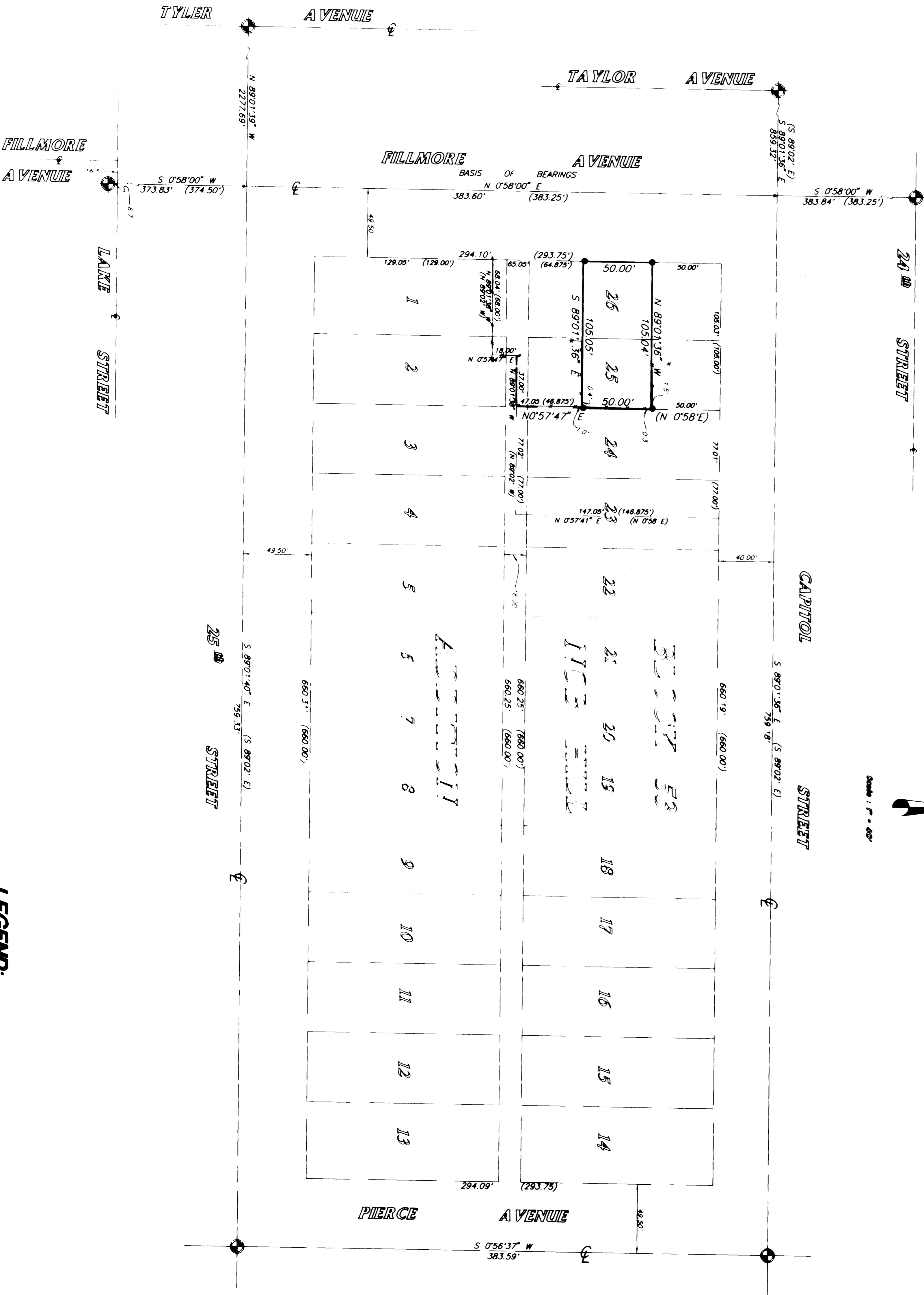

Scale: 1" = 80'

**LEGEND:**

- ( ) DISTANCE AND OR BEARING PER DEED OR PLAT.
- ( ) NO PARCHESES IS MEASURED DISTANCE OR ROTATED PLAT
- ( ) OR DEED BEARING TO STATE PLANE GRID BEARING
- ( ) EXISTING FENCES
- ( ) SET 3/4" REBAR WITH C & L.S. CAP
- ( ) FOUND ODDEN CITY SURVEY MONUMENT (O.C.S.M.)

**LEGAL DESCRIPTION**

THE SOUTH 50 FEET OF THE NORTH 100 FEET OF LOTS 25 AND 26, BLOCK 53, NOB HILL ANNEX, ODDEN CITY SURVEY, UTAH, ACCORDING TO THE OFFICIAL PLAT THEREOF.

**SURVEYORS' CERTIFICATE**

I, CRISTINA L. ROBINETT DO HEREBY CERTIFY THAT I AM A REGISTERED LAND SURVEYOR WHO HAS INVESTIGATED NO. 7511 AS PRESCRIBED BY THE LAWS OF THE STATE OF UTAH, AND THAT I HAVE MADE A SURVEY ON THE GROUND AND FROM RECORDS OF THE WEBER COUNTY RECORDERS OFFICE AS DESCRIBED ABOVE AND AS SHOWN PER THIS PLAT.

5/17/95  
DATED  
*Cristina L. Robinett*  
CRISTINA L. ROBINETT, R.L.S.# 7511



**NARRATIVE**

THE PURPOSE OF THIS SURVEY WAS TO DEFINE ON THE GROUND THE BOUNDARIES OF DAVID HAIN'S PROPERTY LOCATED BY ODDEN CITY SURVEY FOUND ALONG FILLMORE AVENUE OF N. 0° 38' E., THE PROBLEM IS LOCATED SOUTHWEST QUARTER OF SECTION 27, T. 6 N., R. 1 W., S&T LANE BASE AND MERIDIAN.

CONSTRUCTION & LAND SURVEYORS  
2751 WASHINGTON BLVD  
ODDEN, UTAH 84303  
PHONE: 469-4471  
FAX: 469-4472

CLIENT: ODDEN  
SURVEY: ODDEN  
JOB: SURVEY