

Project No.	11
Date	6-15-92
Scale	1" = 20'
Author	JPR
Checker	JPR
Recorder	JPR

Project No.	11
Date	6-15-92
Scale	1" = 20'
Author	JPR
Checker	JPR
Recorder	JPR

REEVE & REEVE, INC.
CIVIL AND ENVIRONMENTAL ENGINEERING
LAND PLANNING AND SURVEYING
OGDEN, UTAH

RECORD OF SURVEY

MARINO TOULATOS SURVEY

SHEET	1
SHEETS	1

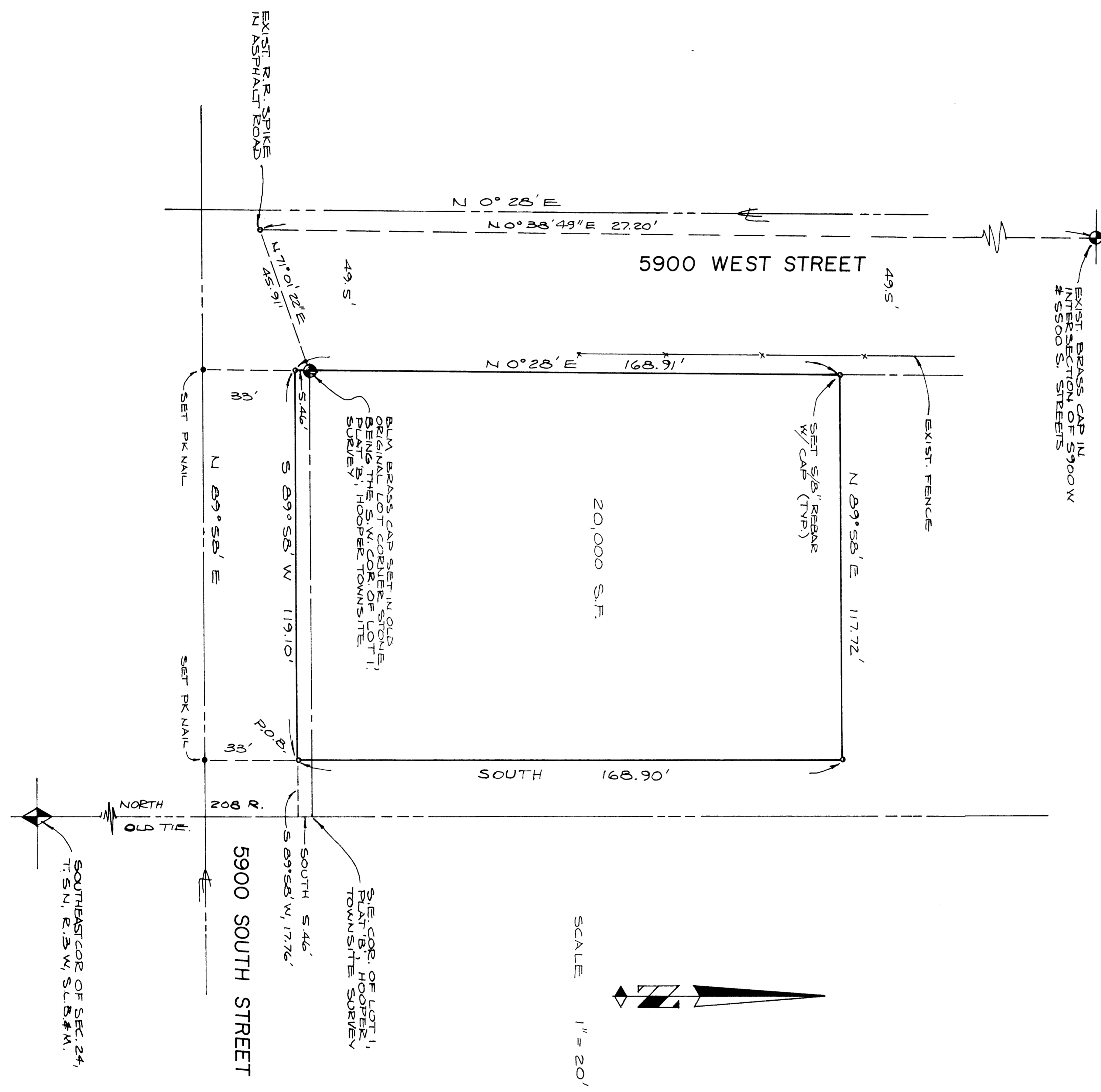

DESCRIPTION

A PART OF THE NORTHEAST QUARTER OF SECTION 24, T.5 N., R.3 W., S.16 E., #1 M. DESCRIBED AS FOLLOWS: 89' W AND 5' 46' E BEING THE SOUTHWEST CORNER OF LOT 1, PLAT # 87-1 HOOPER TOWNSHIP SURVEY, SAID POINT BEING 208 RODS NORTH AND 89' 58' W 17.76 FEET FROM THE SOUTHWEST CORNER OF SAID LOT 1, PLAT # 87-1 HOOPER TOWNSHIP SURVEY, SAID POINT BEING 117.72' WEST LINE OF SAID LOT 1 PROJECTED SOUTH, THENCE N 0° 29' 58" WEST 168.91 FEET; THENCE N 89° 58' E 117.72 FEET TO THE POINT OF BEGINNING, CONTAINS 20,000 S.F.

NARRATIVE

THIS SURVEY WAS REQUESTED BY MARINO TOULATOS IN ORDER TO ESTABLISH THE BASIS OF BEGINNINGS IS THE ORIGINAL BEARINGS FROM THE HOOPER TOWNSHIP PLAT AS ESTABLISHED FROM TWO ORIGINAL CORNER STONES FOUND, ONE IN THE SOUTHWEST CORNER 5900 S.D. AND 6700 WEST. THE INTERSECTION OF 5900 S.D. AND 6700 WEST.

CERTIFICATION

I, JOHN P. REEVE, DO HEREBY CERTIFY THAT I AM A REGISTERED LAND SURVEYOR, AND THAT I HOLD CERTIFICATION 3492, AS PRESCRIBED BY THE LAWS OF THE STATE OF UTAH, AND I FURTHER CERTIFY THAT THE ABOVE PLAT CORRECTLY SHOWS THE TRUE DIMENSIONS OF THE PROPERTY SURVEYED.

DATE 6-15-92

JOHN P. REEVE

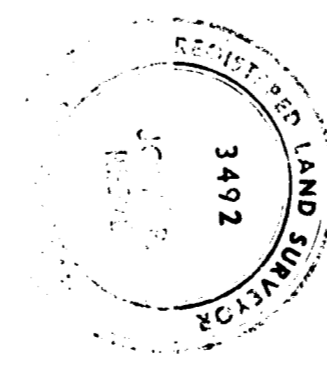

RECEIVED
MAY 0 8 1995
Wasatch County Survey

THESE PLANS AND SPECIFICATIONS ARE THE PROPERTY OF REEVE & REEVE, INC. 208 2ND STREET, OGDEN, UTAH 84401. NO PART SHALL BE COPIED OR REPRODUCED WITHOUT THEIR WRITTEN PERMISSION.