

REVEE & REEVE, INC.

DATE: 7-5-92

REVEE & REEVE, INC. CIVIL AND ENVIRONMENTAL ENGINEERING LAND PLANNING AND SITE DESIGN

RECORD OF SURVEY

GALE S. OLSON PROPERTY

SHEET 1 OF 1 SHEETS

SCALE 1" = 20'



NARRATIVE THE PURPOSE OF THIS SURVEY WAS TO ESTABLISH THE BOUNDARY OF THIS PROPERTY AND TO SET THE CORNERS AS SHOWN HEREON. THE BASIS OF THE BEARINGS BEING THE MERIDIAN BETWEEN THE INT. TURN AT JEFFERSON AVENUE AND 42ND STREET AND THE INT. TURN AT JEFFERSON AVENUE AND 41ST STREET. AND IS SHOWN HEREON AS N 0° 58' E.

CERTIFICATION I, JOHN F. REEVE, DO HEREBY CERTIFY THAT I AM A REGISTERED LAND SURVEYOR, AND THAT I HOLD CERTIFICATION 5892, AS PRESCRIBED BY THE LAWS OF THE STATE OF UTAH, AND I FURTHER CERTIFY THAT THE ABOVE PLAT CORRECTLY SHOWS THE TRUE DIMENSIONS OF THE PROPERTY SURVEYED.

DATE: 7-5-92 JOHN F. REEVE

RECEIVED MAY 06 1995

WALKER COUNTY SURVEYOR

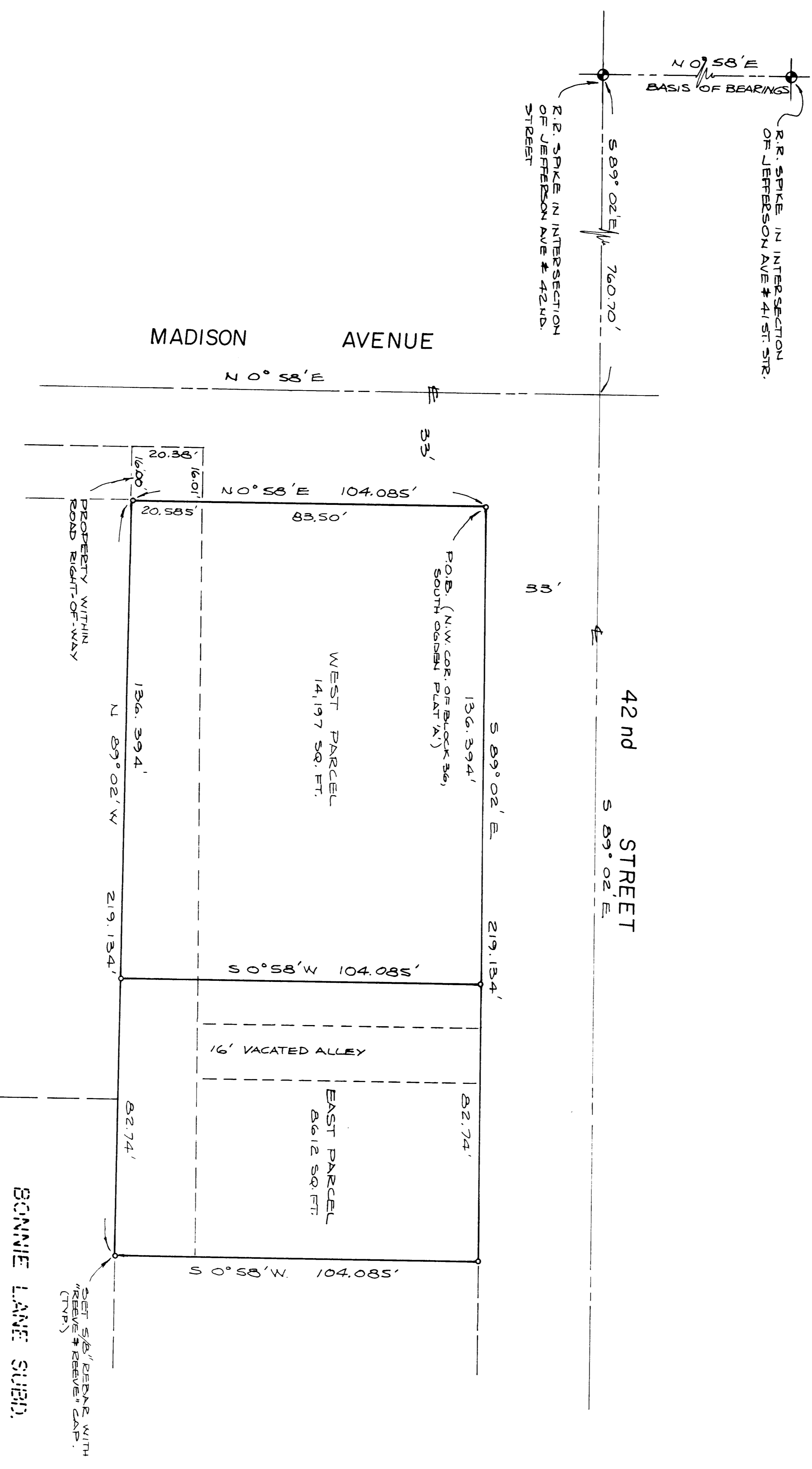

9. T. S. N. R. 1. W. S. L. B. M. W. DESCRIBED AS FOLLOWS: A PART OF BLOCK 36, SOUTH OGDEN PLAT 'A', IN SECTION 9, T. 5 N. R. 1. W. S. L. B. M. W. DESCRIBED AS FOLLOWS: BEGINNING AT THE NORTHWEST CORNER OF SAID BLOCK 36, AND RUNNING THENCE S 0° 58' 14" W. 104.085 FEET TO THE NORTH LINE OF SAID BLOCK FROM THE NORTHWEST CORNER OF SAID BLOCK, AND RUNNING THENCE S 89° 02' 15" E. 82.74 FEET ALONG SAID NORTH LINE, THENCE N 0° 58' 14" W. 104.085 FEET TO THE POINT OF BEGINNING. CONTAINS 8612 SQ. FT.. WEST PARCEL.

EAST PARCEL.

9. T. S. N. R. 1. W. S. L. B. M. W. DESCRIBED AS FOLLOWS: A PART OF BLOCK 36, SOUTH OGDEN PLAT 'A', IN SECTION 9, T. 5 N. R. 1. W. S. L. B. M. W. DESCRIBED AS FOLLOWS: BEGINNING AT THE NORTHWEST CORNER OF SAID BLOCK 36, AND RUNNING THENCE S 0° 58' 14" W. 104.085 FEET TO THE NORTH LINE OF SAID BLOCK FROM THE NORTHWEST CORNER OF SAID BLOCK, AND RUNNING THENCE S 89° 02' 15" E. 82.74 FEET ALONG SAID NORTH LINE, THENCE N 0° 58' 14" W. 104.085 FEET TO THE POINT OF BEGINNING. CONTAINS 14,197 SQ. FT.. WEST PARCEL.

WEST PARCEL.