

DRAWING NUMBER

001318

PLAN HOLD CORPORATION • IRVINE, CALIFORNIA  
REORDER BY NUMBER 075AP

DRAWING NUMBER

001318

PLAN HOLD CORPORATION • IRVINE, CALIFORNIA  
REORDER BY NUMBER 075AP

DRAWING NUMBER

001318

PLAN HOLD CORPORATION • IRVINE, CALIFORNIA  
REORDER BY NUMBER 075AP

DRAWING NUMBER

001318

PLAN HOLD CORPORATION • IRVINE, CALIFORNIA  
REORDER BY NUMBER 075AP

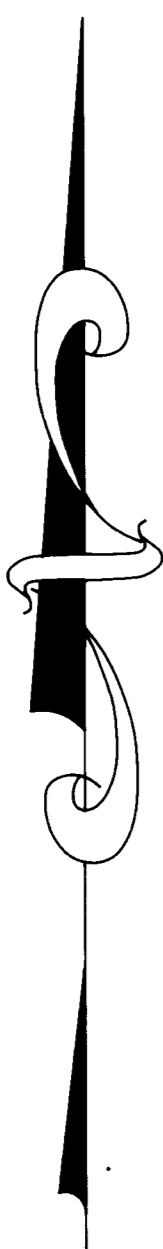

SCALE: 1" = 50'  
○ = REBAR & CAP SET

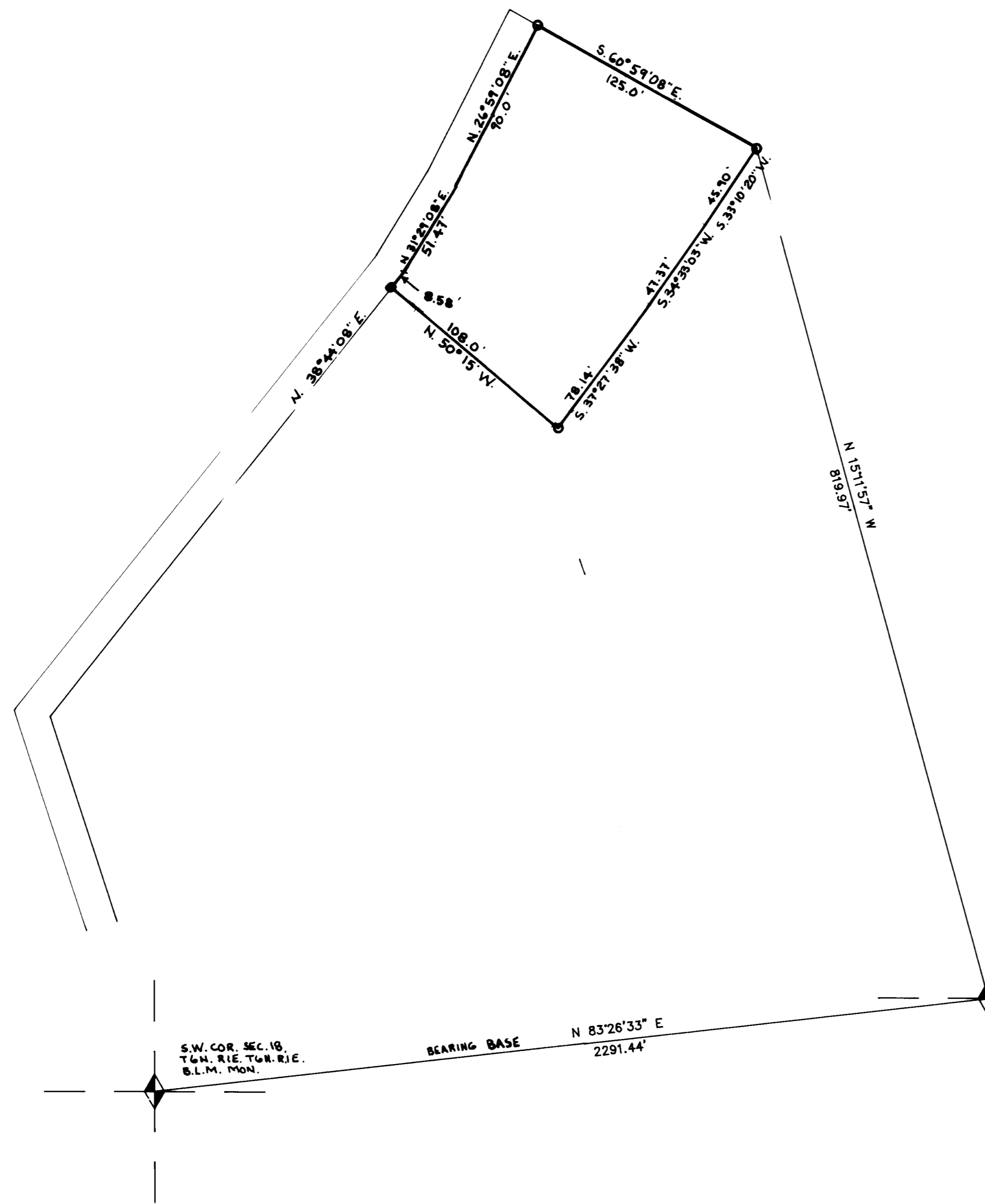

SURVEYORS CERTIFICATE

I, DALLAS K. BUTTARS, A REGISTERED LAND SURVEYOR AS PRESCRIBED BY THE LAWS OF THE STATE OF UTAH AND HOLDING LICENSE NUMBER 167594 DO HEREBY CERTIFY THAT I MADE A SURVEY OF THE BELOW DESCRIBED PROPERTY AND THE PLAT HEREON IS A TRUE AND CORRECT REPRESENTATION OF SAID SURVEY.  
DATE: 6-15-95 SIGNED: Dallas K. Buttars

PROPERTY DESCRIPTION:

PART OF THE SOUTH HALF OF SECTION 18, TOWNSHIP 6 NORTH, RANGE 1 EAST, SALT LAKE BASE AND MERIDIAN: ALL OF LOTS 5, 6 AND 7, IN THE HERMITAGE OF OGDEN CANYON, WEBER COUNTY, UTAH.

NARRATIVE

THE PURPOSE OF THIS SURVEY WAS TO ESTABLISH THE BOUNDARY FOR IMPROVEMENT PURPOSES. EXISTING FEATURES AND PROPERTY CORNERS FOUND IN THE AREA WERE USED AS WELL AS THE 1919 RECORDED SUBDIVISION PLAT TO LOCATE THE BOUNDARY.

CLIENT: DEAN CARDON JR.  
LOCATION: PART OF THE S 1/2 OF SEC. 18, T. 6N, R. 1E, S.L.B. + M.  
SURVEYED: 6-15-95



LANDMARK SURVEYING  
A COMPLETE SURVEYING SERVICE  
2485 GRANT AVE. SUITE 310-3 OGDEN, UTAH 84401  
PH 627-4014 392-3291