

N.E. COR. OF 6 E
1/4 OF SEC. 18, T.6N. R.2E.
WEBER CO. BRASS CAP

60' 6'
STATE HIGHWAY U-39 (7800 EAST ST.)

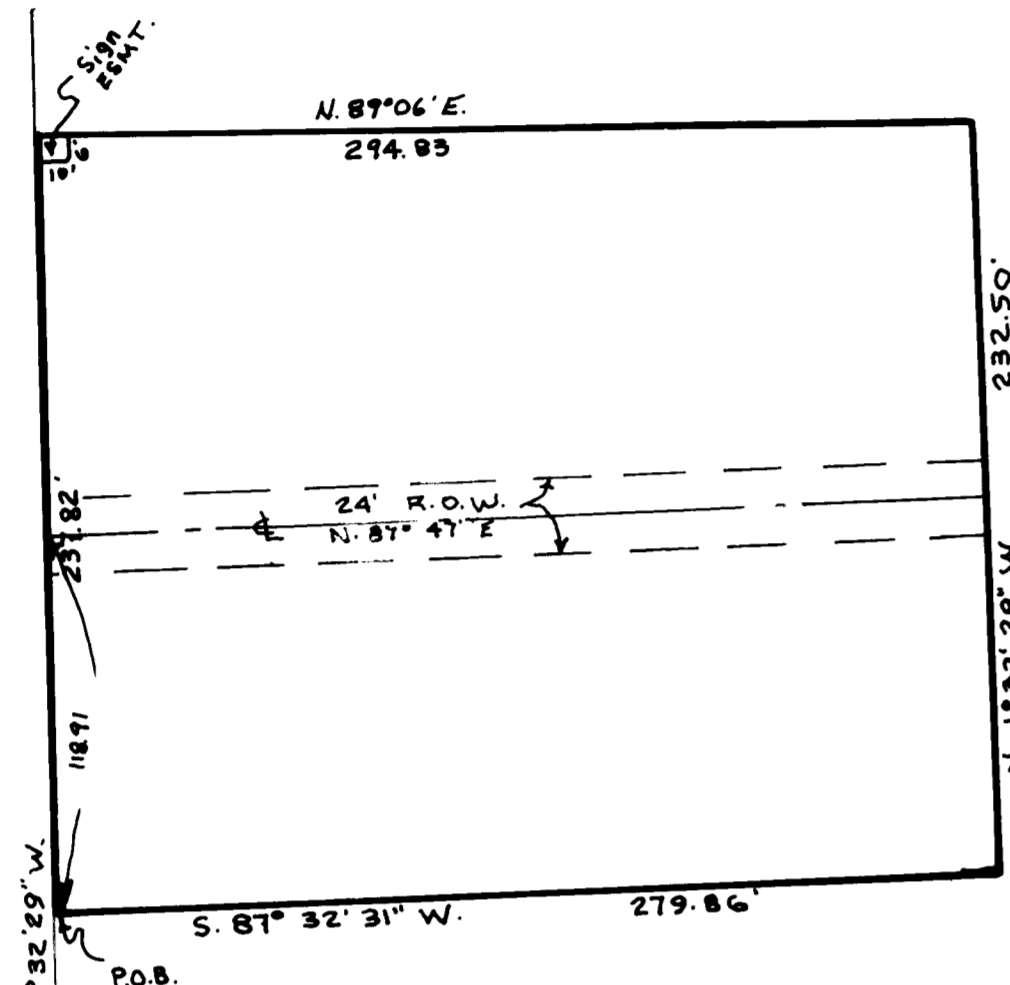

SURVEYORS CERTIFICATE

I, DALLAS K. BUTTARS, A REGISTERED LAND SURVEYOR AS PRESCRIBED BY THE LAWS OF THE STATE OF UTAH AND HOLDING LICENSE NUMBER 161594 DO HEREBY CERTIFY THAT I MADE A SURVEY OF THE BELOW DESCRIBED PROPERTY AND THE PLAT HEREON IS A TRUE AND CORRECT REPRESENTATION OF SAID SURVEY.
DATE: 6-10-95 SIGNED: Dallas K. Buttars

PART OF LOT 8, BLOCK 1, PLAT B, HUNTSVILLE SURVEY: BEGINNING AT A POINT NORTH 0° 14' 29\"/>

CLIENT: BART SCHROEDER
LOCATION: PART OF THE E 1/2 OF SEC. 18,
T. 6N., R. 2E., S. 18. B. + M.
SURVEYED: 6-10-95

THE PURPOSE OF THIS SURVEY WAS TO CHANGE A PREVIOUS DESCRIPTION AS AGREED BETWEEN THE PROPERTY OWNERS.

S.E. COR. SEC. 18
T. 6N., R. 2E., S. 18. B. + M.
(EST. FROM WIT. MON.)