

SURVEYORS CERTIFICATE

I, DALLAS K. BUTTARS, A REGISTERED LAND SURVEYOR AS PRESCRIBED BY THE LAWS OF THE STATE OF UTAH AND HOLDING LICENSE NUMBER 6985, DO HEREBY CERTIFY THAT I MADE A SURVEY OF THE BELOW DESCRIBED PROPERTY AND THE PLAT HEREON IS A TRUE AND CORRECT REPRESENTATION OF SAID SURVEY. DATE: December 5, 1995 SIGNED: Dallas K. Buttars

NARRATIVE:

THE PURPOSE OF THIS SURVEY WAS TO ESTABLISH THE EAST LINE OF SAID LOT. THE CABIN ON LOT 248 WAS FOUND TO BE ENCROACHING ONTO LOT 249 DURING THIS SURVEY. EXISTING PROPERTY CORNERS FOUND IN THE SURROUNDING AREA WERE USED TO ESTABLISH THIS SURVEY.

DESCRIPTION

ALL OF LOT 249, EVERGREEN PARK SUBDIVISION NO. 1, LOCATED IN SECTION 32, TOWNSHIP 7 NORTH, RANGE 3 EAST, SALT LAKE BASE AND MERIDIAN, WEBER COUNTY, UTAH.

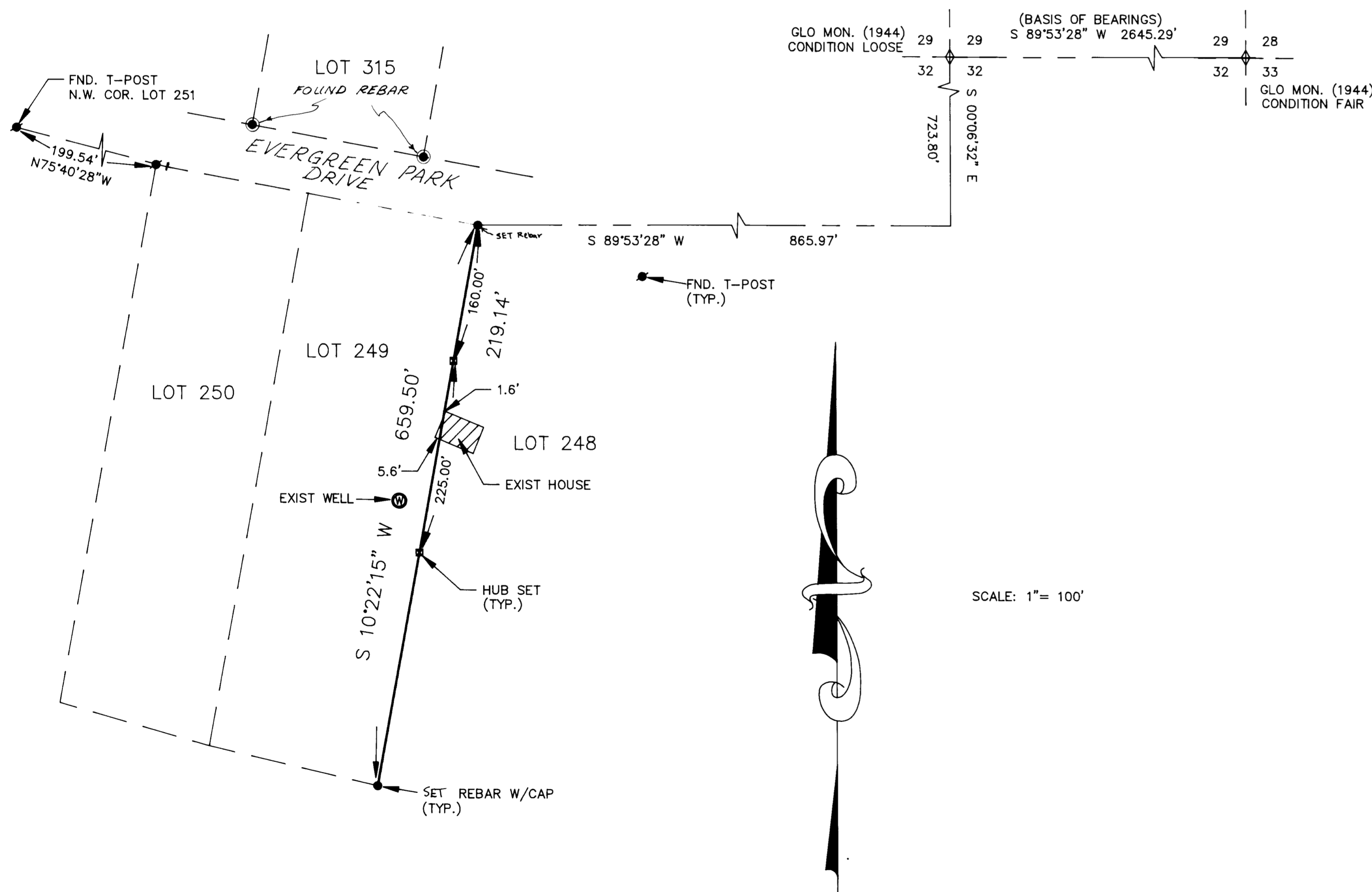

SCALE: 1" = 100'

CLIENT: CARMA BUNNELL
LOCATION: ALL OF LOT 249, EVERGREEN PARK SUBD. NO. 1 SEC. 32, T. 7N., R. 3E.
SURVEYED: 11-24-95



LANDMARK SURVEYING
A COMPLETE SURVEYING SERVICE
2485 GRANT AVE. SUITE 318-B DODEN, UTAH 84401
PH 627-4014 392-5291