

PLAN HOLD CORPORATION • IRVINE, CALIFORNIA
RECKER BY NUMBER 073AR
POSITION 001 BY PRINT OR DIG LINE

PLAN HOLD CORPORATION • IRVINE, CALIFORNIA
RECKER BY NUMBER 073AR
POSITION 001 BY PRINT OR DIG LINE

PLAN HOLD CORPORATION • IRVINE, CALIFORNIA
RECKER BY NUMBER 073AR
POSITION 001 BY PRINT OR DIG LINE

PLAN HOLD CORPORATION • IRVINE, CALIFORNIA
RECKER BY NUMBER 073AR
POSITION 001 BY PRINT OR DIG LINE

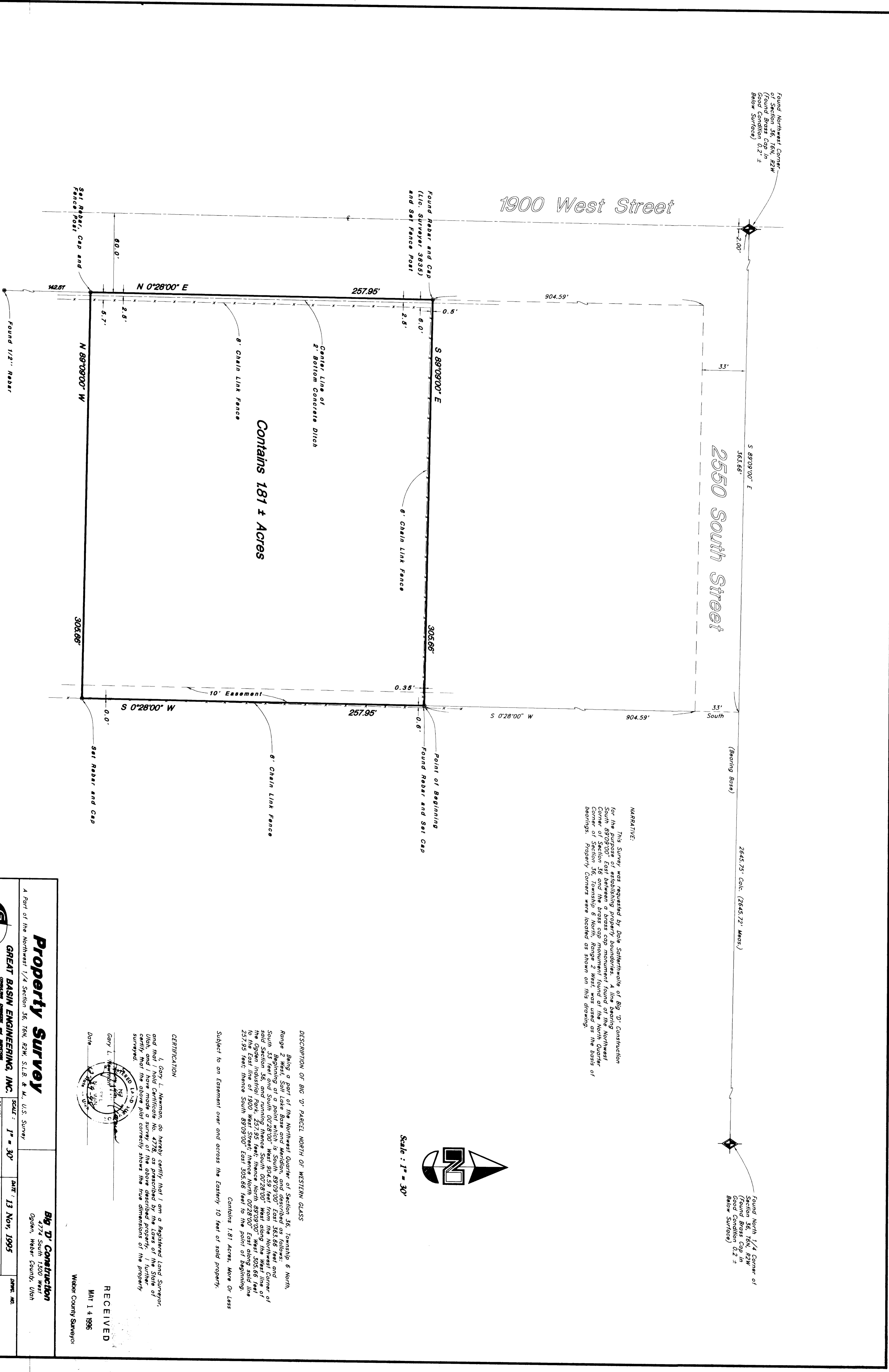

NARRATIVE:
This Survey was requested by Dale Sathernvale of Big 'D' Construction for the purpose of establishing property boundaries. A line bearing South 89°09'00" East between a brass cap monument found at the Northwest Corner of Section 36, Township 6 North, Range 2 West, was used as the basis of bearings. Property corners were located as shown on this drawing.

DESCRIPTION OF BIG 'D' PARCEL NORTH OF WESTERN GLASS
Being a part of the Northwest Quarter of Section 36, Township 6 North, Range 2 West, Salt Lake Base and Meridian, and described as follows:
South 53 feet and South 00°28'00" West 904.59 feet East 308.66 feet and South 53 feet and South 00°28'00" West 904.59 feet East 308.66 feet of said Section 36, and running thence South 00°28'00" West along the West line of the Egeen (including 800' x 25' 55 feet, thence North 89°09'00" West 505.66 feet to the point of beginning 800' x 25' 55 feet, thence North 89°09'00" West 505.66 feet to 257.95 feet, thence South 89°09'00" East 305.66 feet to the point of beginning.
Contains 1.81 Acres, More Or Less
Subject to an Easement over and across the Eastern 10 feet of said property.

CERTIFICATION
I, Gary L. Newman, do hereby certify that I am a Registered Land Surveyor, and that I hold Certificate No. 4728, as prescribed by the Laws of the State of Utah, and that the above plat correctly shows the true dimensions of the property surveyed.
Date: 11/14/95
Gary L. Newman
Surveyor

RECEIVED
MAY 14 1995
Wasatch County Surveyor

Property Survey
GREAT BASIN ENGINEERING, INC.
CONSULTING ENGINEERS AND SURVEYORS
1544 Lincoln Avenue, Ogden, Utah, 84401
P.O. Box 8307, Ogden, Utah, 84409
Phone: (801) 466-4119 Fax: (801) 466-4119

Scale: 1" = 30'
Date: 13 Nov, 1995
Drawn by: ADA
Checked by: 95-58

Big 'D' Construction
477 1/2 South 1500 West
Ogden, Weber County, Utah

95-58