

SCALE 1" = 30'

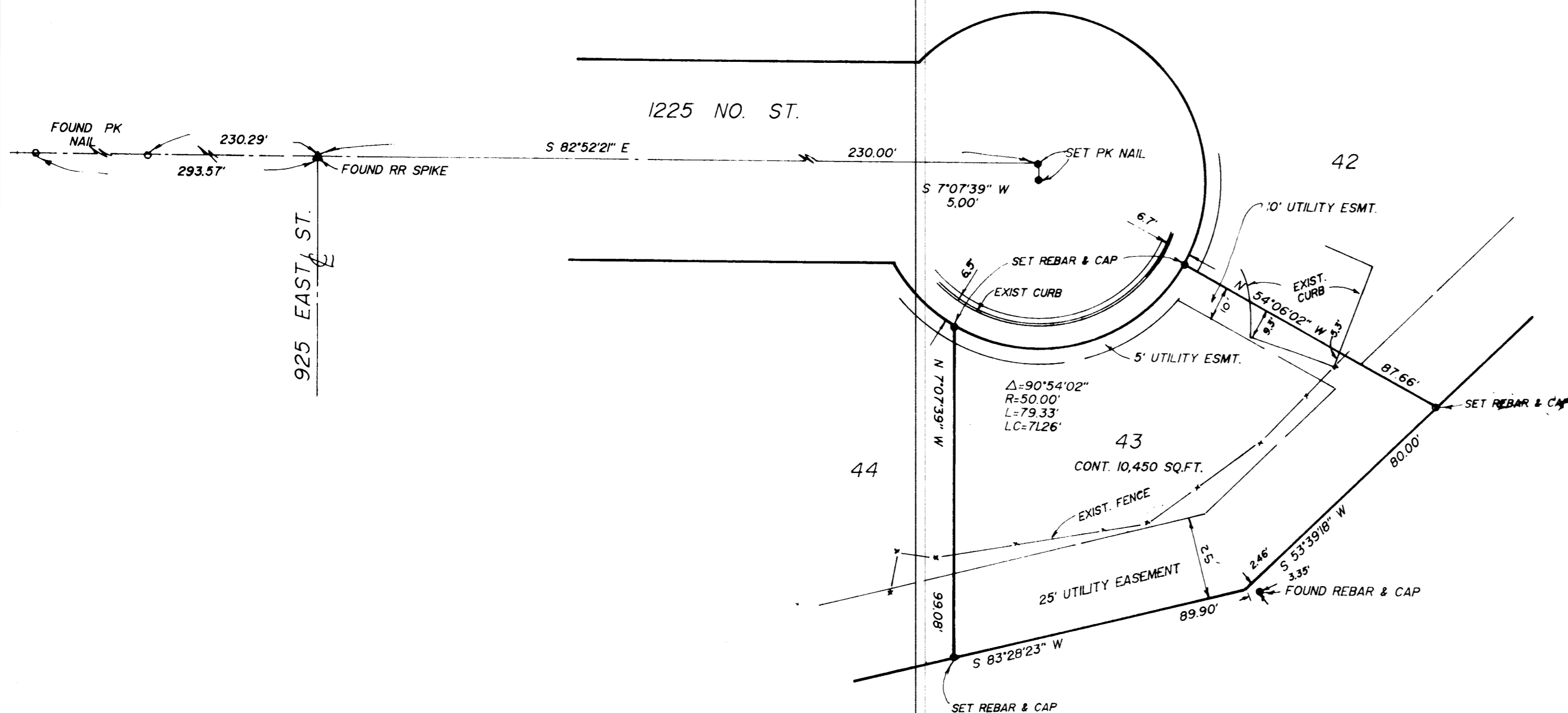

ALL OF LOT 43, MEADOWLARK MEADOWS SUBDIVISION, PHASE 3, OGDEN CITY, WEBER COUNTY, UTAH ACCORDING TO THE OFFICIAL PLAT THEREOF.

CONTAINS 10,450 SQ. FT.

NARRATIVE

THIS SURVEY WAS DONE AT THE REQUEST OF THE OWNER TO MONUMENT THE PROPERTY LINES. THE RAIL ROAD SPIKE AND TWO PK NAILS ON CENTER LINE WERE FOUND AS SHOWN AND USED FOR SURVEY CONTROL AND BASIS OF BEARINGS. A GREAT BASIN REBAR AND CAP WERE LOCATED NEAR THE CENTER OF THE REAR LINE AS SHOWN. THE ACTUAL PROPERTY CORNER FALLS IN THE DITCH.

I, GLENN RAVENBERG, DO HEREBY CERTIFY THAT I AM A REGISTERED LAND SURVEYOR, AND THAT I HOLD CERTIFICATE NO. 3835 AS PRESCRIBED BY THE LAWS OF THE STATE OF UTAH, AND I HAVE MADE A SURVEY OF THE ABOVE DESCRIBED PROPERTY. I FURTHER CERTIFY THAT THE ABOVE PLAT CORRECTLY SHOWS THE TRUE DIMENSIONS OF THE PROPERTY SURVEYED.

MAY, 15, 1995

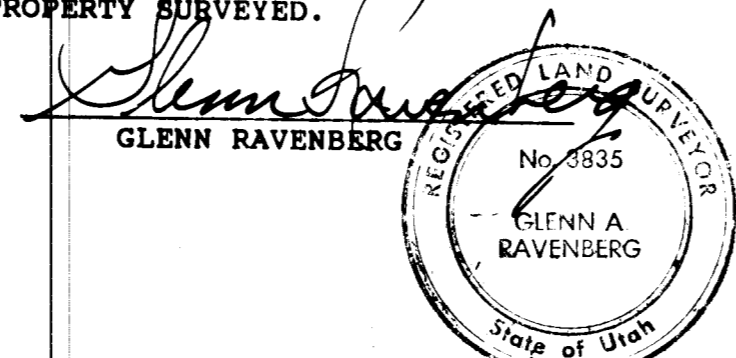

RECEIVED

MAY 21 1995

Webster County Surveyor

INTERMOUNTAIN SURVEYING
 Layton, Utah 84041 (801) 544-1170

PROPERTY SURVEY
 FOR
 CHRIS MARCELLA

ALL OF LOT 43 MEADOWLARK MEADOWS SUBD. PHASE 3

MAY 15, 1995 1" = 30' PS-95-19