

NORTHEAST COR. SECTION 10
T.5N, R.1W, S.L.B.&M

EAST 1/4 CORNER SECTION 10
T.5N, R.1W, S.L.B.&M

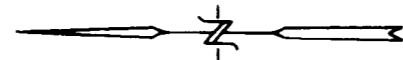
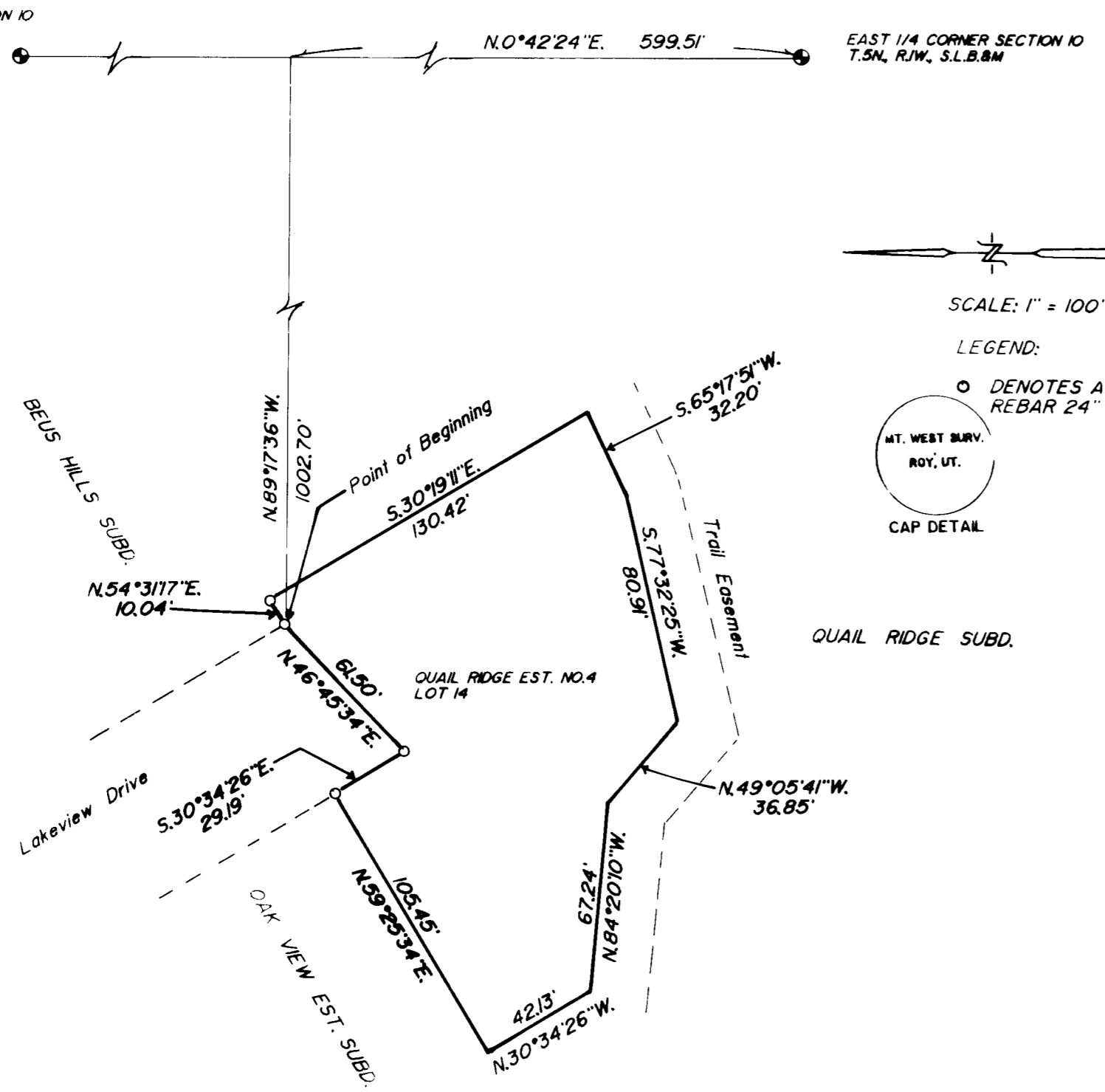

SCALE: 1" = 100'

LEGEND:

○ DENOTES A SET #5 CAPPED REBAR 24" LONG

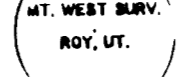

CAP DETAIL

QUAIL RIDGE SUBD.

BOUNDARY DESCRIPTION

BEING A PART OF THE NORTHEAST QUARTER OF SECTION 10, TOWNSHIP 5 NORTH, RANGE 1 WEST, SALT LAKE BASE AND MERIDIAN: BEGINNING AT A POINT WHICH IS N.0°42'24"E., 599.51 FEET AND N.89°17'36"W., 1002.70 FEET FROM THE EAST QUARTER CORNER OF SECTION 10 AS MONUMENTED AND RUNNING; THENCE N.54°31'17"E., 10.04 FEET; THENCE S.30°19'11"E., 130.42 FEET; THENCE S.65°17'51"W., 32.20 FEET; THENCE S.77°32'25"W., 80.91 FEET; THENCE N.49°05'41"W., 36.85 FEET; THENCE N.84°20'10"W., 67.24 FEET; THENCE N.30°34'26"W., 42.13 FEET; THENCE N.59°25'34"E., 105.45 FEET; THENCE S.30°34'26"E., 29.19 FEET; THENCE N.46°45'34"E., 61.50 FEET TO THE POINT OF BEGINNING. CONTAINING 0.40 ACRES.

NARRATIVE OF SURVEY

THE PURPOSE OF THIS LAND SURVEY WAS TO LOCATE THE HEREON DESCRIBED PROPERTY UPON THE GROUND. PREVIOUS SURVEYS PERFORMED BY MOUNTAIN WEST PROF. LAND SURVEYORS, P.C. WERE USED AS REFERENCE. THE BASIS OF BEARING (AS SHOWN ON THE BODY OF THE PLAT) WAS DETERMINED BY THE USE OF WEBER COUNTY SURVEY MONUMENT CONTROL INFORMATION. NO PROBLEMS OF CONSEQUENCE WERE ENCOUNTERED.

SURVEYOR'S CERTIFICATE

I, DICK N. MECHEM, UTAH LICENSED PROFESSIONAL LAND SURVEYOR NO. 155649, DO HEREBY CERTIFY THAT THIS PLAT WAS PREPARED FROM A SURVEY MADE ON THE GROUND BY ME (AND PREVIOUS SURVEYS PERFORMED BY MOUNTAIN WEST PROF. LAND SURVEYORS, P.C.) AT THE REQUEST OF CHAD CARSON, AND IN BEHALF OF MOUNTAIN WEST PROF. LAND SURVEYORS L.L.C. AND IS TRUE AND CORRECT TO THE BEST OF MY KNOWLEDGE AND BELIEF.

Dick N. Mechem
DATE Mar 1996

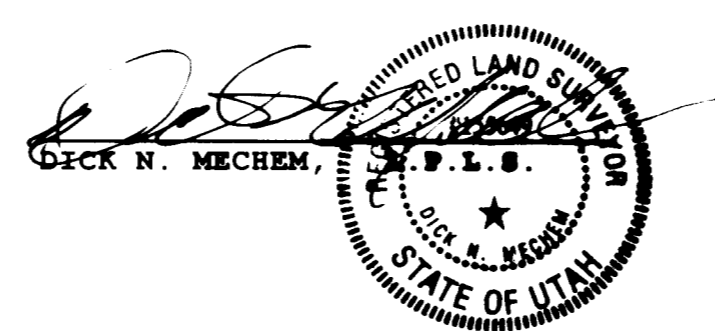

RECEIVED

MAY 23 1996

Weber County Survey

RECORD OF SURVEY

for
CHAD CARSON

Located In The Northeast One-Quarter Of Section 10,
Township 5 North, Range 1 West, S.L.B. & M.

Date Mar. 1996 No. 47-01-95 Brwn PW Chd DMM

MOUNTAINWEST PROFESSIONAL LAND SURVEYORS, L.L.C.
1805 W. 4100 S. P.O. Box 107
Provo, Utah 84607
Phone: (801) 731-3330 Fax: (801) 731-5331

001360