

DRAWING NUMBER
001365

DRAWING NUMBER
001365

DRAWING NUMBER
001365

DRAWING NUMBER
001365

40-21

LEGEND

☛ SET BRASS CAP

⊕ FOUND COUNTY MONUMENT



LINE SEGMENT DESCRIPTION

BEGINNING AT A POINT ON THE COUNTY LINE SAID POINT BEING SOUTH 89°51'21" WEST 420.990 FEET (128.110 METERS) FROM THE NORTHEAST CORNER OF SECTION 1, TOWNSHIP 7 NORTH, RANGE 1 EAST, SALT LAKE BASE AND MERIDIAN; THENCE SOUTHEASTERLY ALONG SAID COUNTY LINE THE FOLLOWING FOUR (4) COURSES, 1. SOUTH 26°52'17" EAST 457.03 FEET (139.303 METERS), 2. SOUTH 36°58'19" EAST 374.24 FEET (114.068 METERS), 3. SOUTH 67°07'19" EAST 745.72 FEET (227.295 METERS), 4. SOUTH 68°01'08" EAST 1214.23 FEET (370.097 METERS).

WEBER COUNTY SURVEYOR'S CERTIFICATE

I, MARTIN B. MOORE JR., AS THE WEBER COUNTY SURVEYOR DO HEREBY CERTIFY THAT THIS PLAT REPRESENTS A SURVEY OF A PORTION OF THE WEBER/CACHE COUNTY BOUNDARY LINE AS SHOWN HERON. I FURTHER CERTIFY THAT I HAVE MADE A FIELD INSPECTION OF THE MONUMENTS AND AS THE COUNTY SURVEYOR I DO HEREBY ACCEPT THIS MONUMENTED LINE AS THIS PORTION OF THE WEBER/CACHE COUNTY BOUNDARY LINE.

Martin B. Moore Jr.
WEBER COUNTY SURVEYOR
STATE OF UTAH
DATE: June 14, 1995

CACHE COUNTY SURVEYOR'S CERTIFICATE

I, PRESTON B. WARD, AS THE CACHE COUNTY CHIEF DEPUTY SURVEYOR DO HEREBY CERTIFY THAT THIS PLAT REPRESENTS A SURVEY OF A PORTION OF THE WEBER/CACHE COUNTY BOUNDARY LINE AS SHOWN HERON. I FURTHER CERTIFY THAT I HAVE MADE A FIELD INSPECTION OF THE MONUMENTS AND AS THE COUNTY SURVEYOR I DO HEREBY ACCEPT THIS MONUMENTED LINE AS THIS PORTION OF THE WEBER/CACHE COUNTY BOUNDARY LINE.

Preston B. Ward
CACHE COUNTY CHIEF DEPUTY SURVEYOR
STATE OF UTAH
DATE: 27 June 1995

WEBER COUNTY ACCEPTANCE

THIS IS TO CERTIFY THAT WE, THE WEBER COUNTY COMMISSION, HAVE REVIEWED THIS PLAT AND DO ACCEPT THE SURVEYED LINE AS THE WEBER/CACHE COUNTY BOUNDARY LINE, THIS _____ DAY OF _____, A.D. 19____.

Ernest D. Rowley APPROVED
Justin D. ... ATTEST CLERK

CACHE COUNTY ACCEPTANCE

THIS IS TO CERTIFY THAT WE, THE CACHE COUNTY COUNCIL, HAVE REVIEWED THIS PLAT AND DO ACCEPT THE SURVEYED LINE AS THE WEBER/CACHE COUNTY BOUNDARY LINE, THIS _____ DAY OF _____, A.D. 19____.

Larry ... APPROVED
Justin ... ATTEST CLERK

WEBER/CACHE COUNTY LINE

A PORTION OF THE WEBER/CACHE COUNTY BOUNDARY LINE, STATE OF UTAH
SCALE: 1" = 200'

<p>WEBER COUNTY RECORDER</p> <p>ENTRY NO. <u>1995-004</u> FEE PAID <u>\$ 10.00</u></p> <p>FILED FOR RECORD AND RECORDED, <u>June 14, 1995</u></p> <p>AT <u>10:07 A.M.</u></p> <p>IN BOOK <u>40</u> OF THE OFFICIAL RECORDS, PAGE <u>21</u></p> <p>RECORDED FOR: <u>Webster County</u></p> <p>WEBER COUNTY RECORDER <i>Justin D. ...</i></p>	<p>CACHE COUNTY RECORDER</p> <p>ENTRY NO. _____ FEE PAID _____</p> <p>FILED FOR RECORD AND RECORDED, _____</p> <p>AT _____</p> <p>IN BOOK _____ OF THE OFFICIAL RECORDS, PAGE _____</p> <p>RECORDED FOR: _____</p> <p>CACHE COUNTY RECORDER _____</p>
--	--

Plot Prepared By
Ernest D. Rowley P.L.S.
Chief Deputy Surveyor

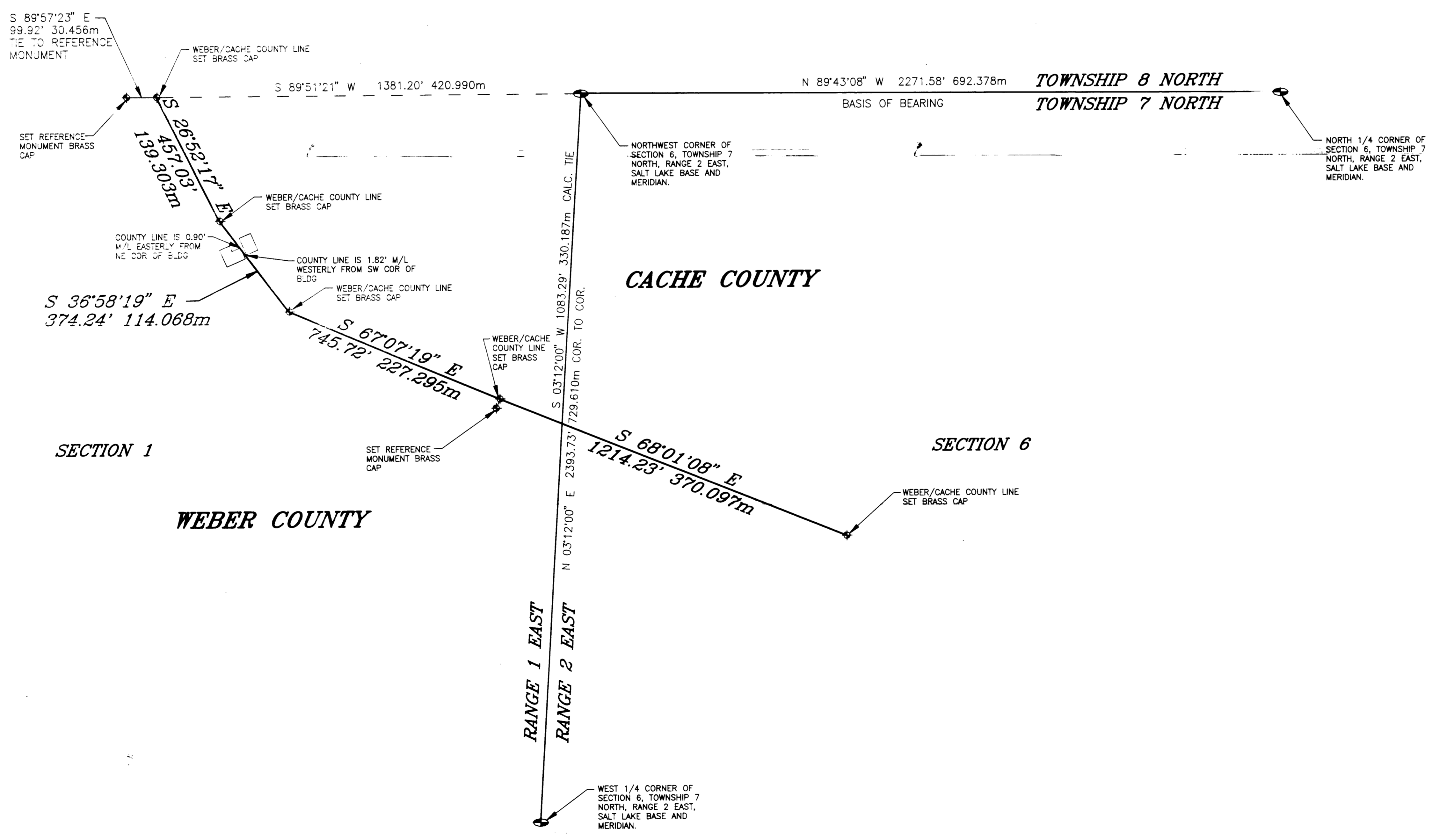

RECEIVED
JUN 13 1995
Weber County Surveyor