

HARBERTSON'S SUBDIVISION, PHASE 1

A PART OF THE NE 1/4 OF SECTION 7, T6N, R2W  
SALT LAKE BASE AND MERIDIAN  
U. S. SURVEY, WEBER COUNTY, UTAH  
JULY, 1996

HARBERTSON'S REMAINING AGRICULTURAL PARCEL - NOT APPROVED FOR DEVELOPMENT, PREPARED FROM RECORDS.

BOUNDARY DESCRIPTION - DOUGLAS ANDREWS PARCEL

BOUNDARY DESCRIPTION - HALBERTSON'S SUBDIVISION - PHASE 1

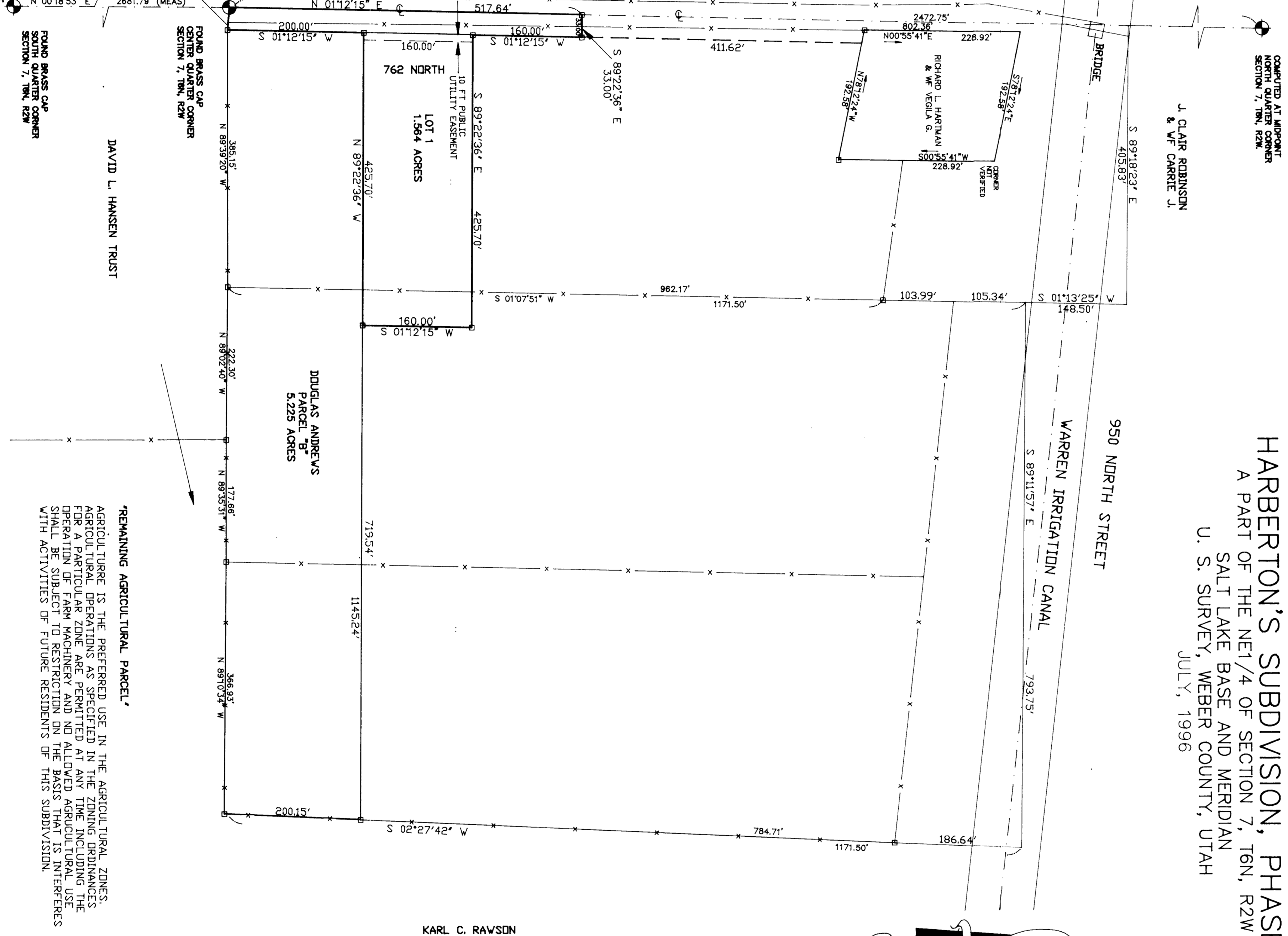

OWNER'S DEDICATION  
HARBERTSON'S SUBDIVISION PHASE 1

ACKNOWLEDGEMENT  
EDWARD H. HARBERTSON, JR. EDWARD H. HARBERTSON, SR.

CERTIFICATE OF ZONING  
I FURTHER CERTIFY THAT ALL LOTS IN THIS SUBDIVISION MEET THE REQUIREMENTS OF THE ZONING ORDINANCES NOW IN FORCE AND EFFECT.

CERTIFICATE OF SURVEYOR  
WILLIAM HOLYOAK, REGISTERED LAND SURVEYOR IN THE STATE OF UTAH

Professional stamps and signatures for Weber County Attorney, Planning Commission, Surveyor, Engineer, and Commissioners.

MOUNTAIN ENGINEERING logo and contact information: P. O. BOX 309, MORGAN, UTAH 84050, TEL (801) 829-3747 829-3620

Revisions table with columns for DATE, BY, COMMENTS, and REVISIONS.

Notary Public seal for William Holyoak, State of Utah, Commission Expires June 1996.

DESIGNED BY: WILLIAM HOLYOAK, DRAWN BY: WILLIAM HOLYOAK, DATE: JUNE, 1996

Project title: HARBERTSON'S SUBDIVISION PHASE 1, A PART OF THE NE 1/4 OF SECTION 7, T6N, R2W, SALT LAKE BASE AND MERIDIAN, U. S. SURVEY, WEBER COUNTY, UTAH. Includes owner information and sheet number.