

BOUNDARY DESCRIPTION PART 1

A PART OF THE NW 1/4 OF SEC. 15, T. 6N., R. 2E., SLB. & M DESCRIBED AS FOLLOWS:

BEGINNING AT A POINT SOUTH ALONG SECTION LINE (BASIS OF BEARING) 1320.00 FEET AND EAST 33.00 FEET FROM THE NW CORNER OF SAID SECTION 15, T. 6N., R. 2E., SLB. & M. THENCE N 89°19'25" W 1029.20 FEET THENCE N 1°27'00" W 88.50 FEET THENCE S 89°19'25" W 875.50 FEET THENCE N 89°29'00" W 134.35 FEET THENCE N 80°31'00" W 284.21 FEET THENCE SOUTH 138.80 FEET TO THE POINT OF BEGINNING. LOT 1 CONTAINS 2.72 ACRES.

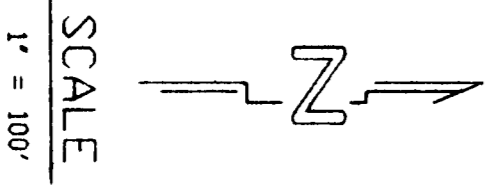
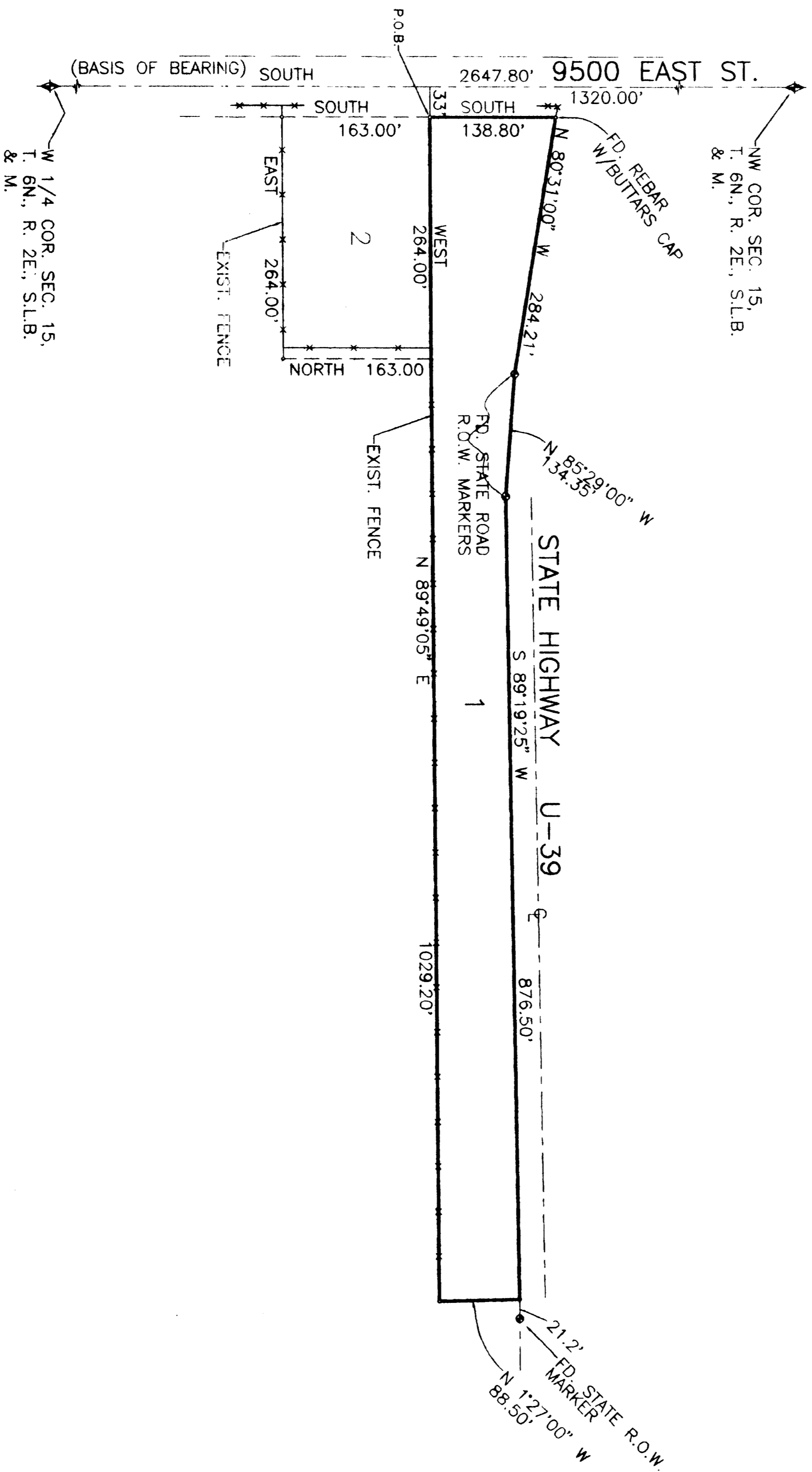

SURVEYOR'S CERTIFICATE

I, JOHN P. REEVE, CIVIL ENGINEER, REGISTERED LAND SURVEYOR, DO HEREBY CERTIFY THAT THE FOREGOING SURVEY WAS MADE BY ME OR UNDER MY SUPERVISION, ON THE GROUND AT THE REQUEST OF AND EXCLUSIVELY FOR THE L.D.S. CHURCH, AND ON BEHALF OF MEASUREMENT AND BELIEF AND IS TRUE AND CORRECT TO THE BEST OF MY KNOWLEDGE AND BELIEF.

SIGNED THIS 15TH DAY OF OCTOBER 1972

3492

UTAH LICENSE NUMBER

STANDARD



NARRATIVE

THE PURPOSE OF THIS SURVEY WAS TO VERIFY THE BOUNDARIES OF THIS PROPERTY. THE SECTION LINE RUNNING DUE SOUTH FROM THE NW COR. OF SAID SECTION 15 WAS UTILIZED FOR THE BASIS OF BEARING.

RECORD OF SURVEY

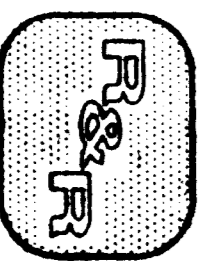

REEVE & REEVE, INC.
CIVIL AND ENVIRONMENTAL ENGINEERING
LAND SURVEYING
DORRAN, UTAH

RECEIVED
OCT 19 1972

REEVE & REEVE, INC.
CIVIL AND ENVIRONMENTAL ENGINEERING
LAND SURVEYING
DORRAN, UTAH

RECORD OF SURVEY

L.D.S. CHURCH
PROPERTY

R&R

1. PROJECT NO. 1428
2. DATE: 10/15/72
3. SHEET NO. 1
4. TOTAL SHEETS: 1

PREPARED BY: J.P.R.
CHECKED BY: J.P.R.
DATE: 10/15/72

RECEIVED
OCT 19 1972

RECORD OF SURVEY

L.D.S. CHURCH
PROPERTY

SHEET