

BOUNDARY DESCRIPTION

A PART OF THE SE 1/4 OF SECTION 35, T. 7N., R. 1E., SLB. # M. DESCRIBED AS FOLLOWS: S 89°51'11" E ALONG THE SECTION LINE (BASIS OF BEARINGS), 662.17 FEET AND N 0°04'49" E 41.01 FEET FROM THE S 1/4 COR. OF SAID SEC. 35 AND RUNNING THENCE N 0°04'49" E 772.09 FEET TO THE POINT OF BEGINNING. THENCE S 70°05'00" W 750.90 FEET THENCE S 89°44'07" W 656.30 FEET TO THE POINT OF BEGINNING. CONTAINS 11.5 ACRES.

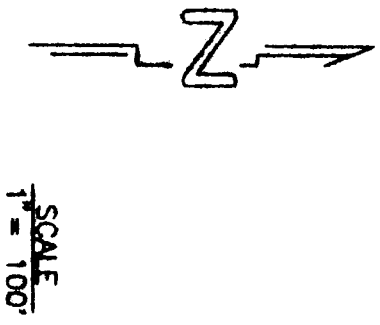
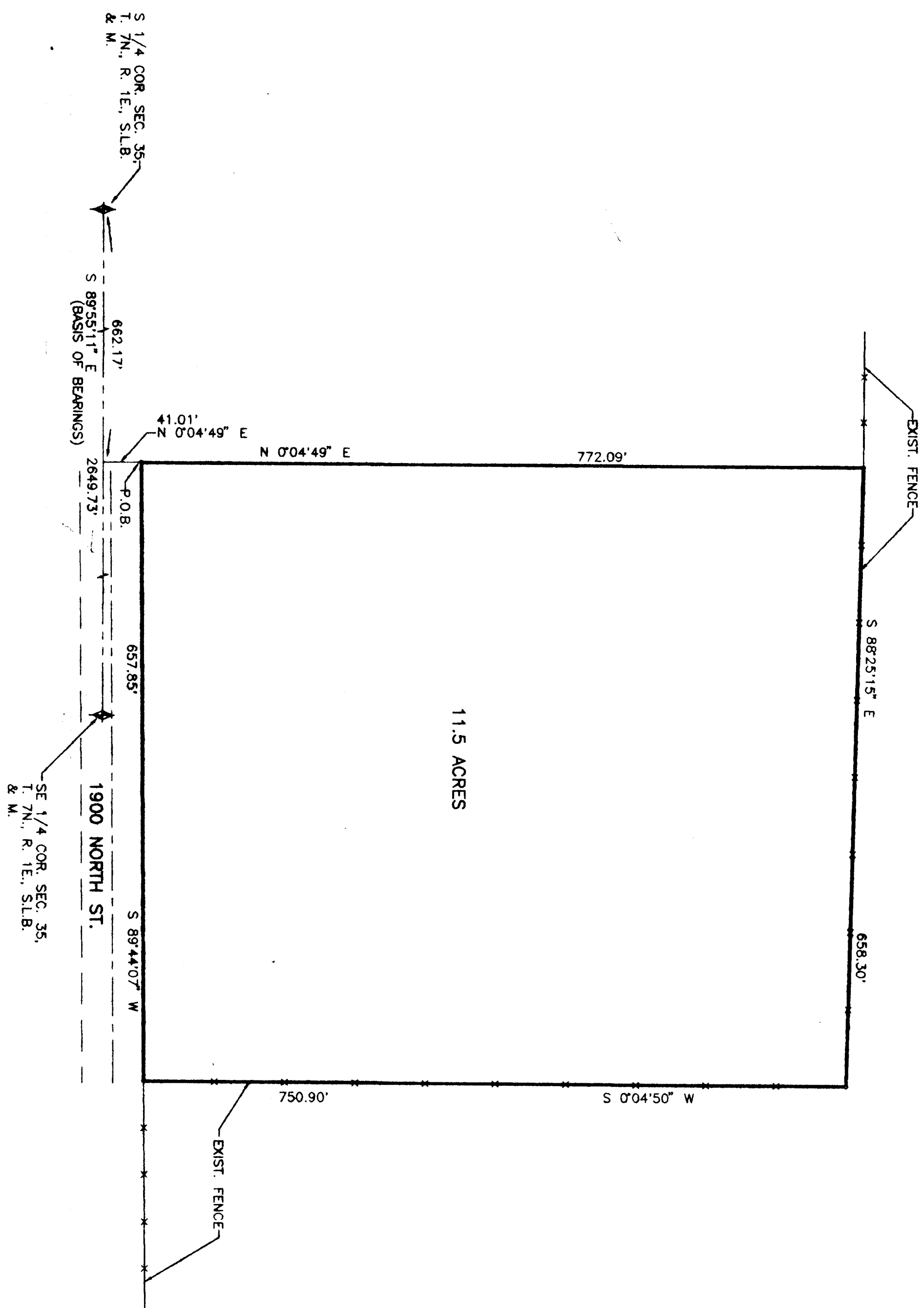

SURVEYOR'S CERTIFICATE

I, JOHN P. REEVE, UTAH REGISTERED LAND SURVEYOR NO. 3492, DO HEREBY CERTIFY THAT THE FOREGOING IS A TRUE AND CORRECT COPY OF THE SURVEY UNDER MY SUPERVISION, ON THE GROUND AT THE REQUEST OF AND EXCLUSIVELY FOR THE SHARNA JENSEN, AND ON BEHALF OF REEVE & REEVE, INC. AND IS TRUE AND CORRECT TO THE BEST OF MY KNOWLEDGE AND BELIEF.

SIGNED THIS 11th DAY OF JULY, 1985

UTAH LICENSE NUMBER 3492
 JOHN P. REEVE
 SURVEYOR

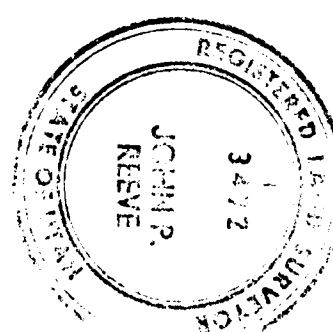

NARRATIVE

THE PURPOSE OF THIS SURVEY WAS TO ESTABLISH THE BOUNDARIES OF THE 11.5 ACRES OF LAND DESCRIBED IN THE BOUNDARY DESCRIPTION OF THIS DEED BETWEEN THE S 1/4 COR. OF AND THE SE 1/4 COR. OF SAID SECTION 35 WAS UTILIZED AS A BASIS OF BEARINGS.

RECORD OF SURVEY

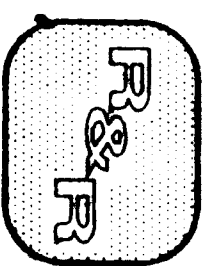

REEVE & REEVE, INC.
 CIVIL AND ENVIRONMENTAL ENGINEERING
 LAND PLANNING AND SURVEYING DESIGN
 OGDEN, UTAH

REEVE & REEVE, INC.
 CIVIL AND ENVIRONMENTAL ENGINEERING
 LAND PLANNING AND SURVEYING DESIGN
 OGDEN, UTAH

RECORD OF SURVEY

SHAUNA JENSEN
 PROPERTY

SHEET 1
 SHEETS