



1	REVISION
2	
3	
4	
5	
6	

PROJECT NO.	23234
DRAWING NO.	001410
DATE	7/1/05
SCALE	1" = 100'
DRAWN BY	CLARENCE
CHECKED BY	CLARENCE
DATE	

REEVE & REEVE, INC.
CIVIL AND ENVIRONMENTAL ENGINEERING
LAND PLANNING AND SITE DESIGN
CODY, UTAH

RECORD OF SURVEY

DOMINGUEZ PROPERTY

RECORD OF SURVEY

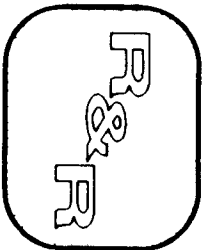

REEVE & REEVE, INC.
CIVIL AND ENVIRONMENTAL ENGINEERING
LAND PLANNING AND SITE DESIGN
CODY, UTAH

RECEIVED
JUL 16 2005
JUL 28 2005
Western County Surveyors
Western County Surveyors

SHEET 1 OF 1
1976 SHEETS

001410

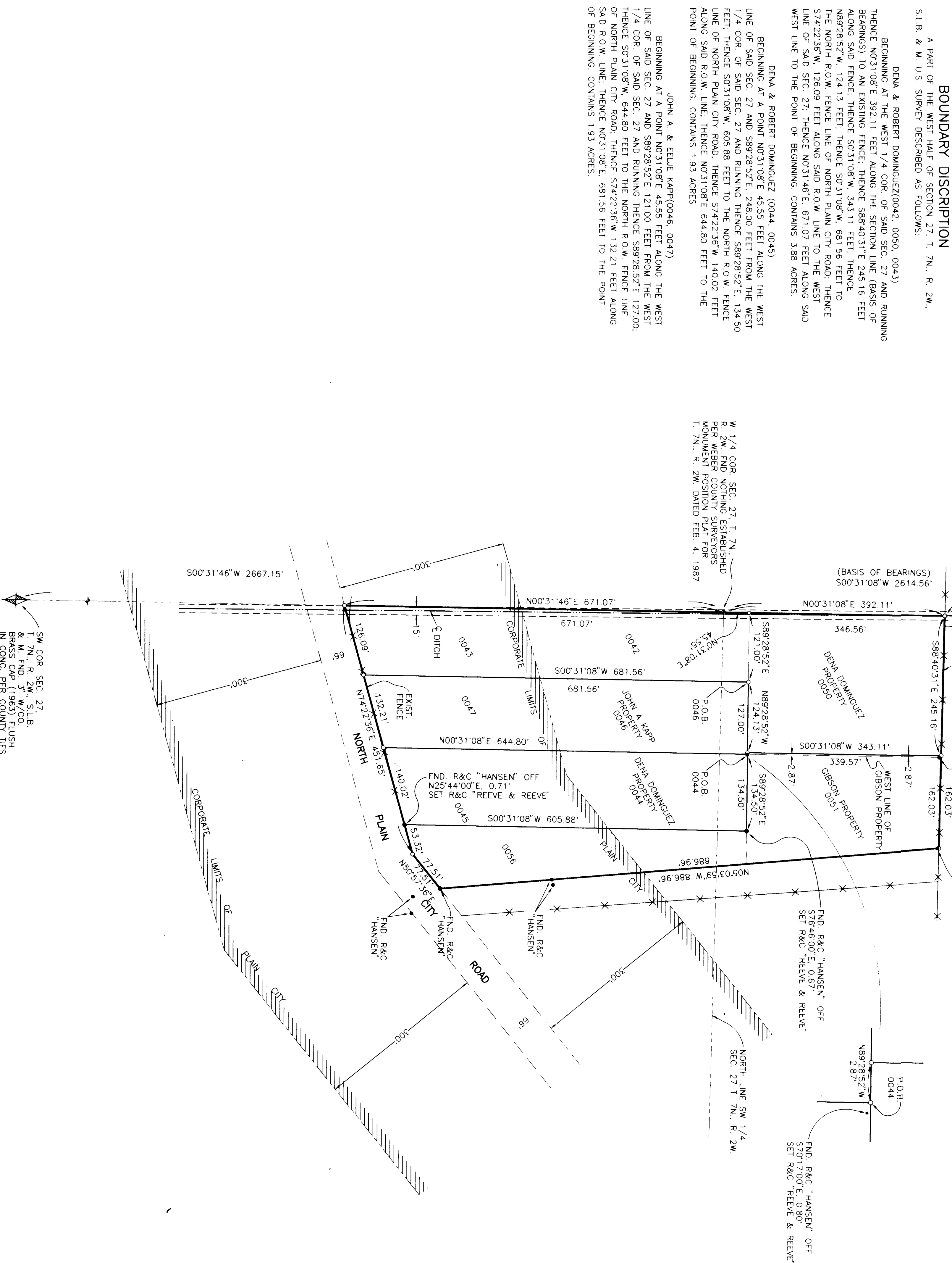

NARRATIVE

THE PURPOSE OF THIS SURVEY WAS TO VERIFY THE BOUNDARIES OF THIS PROPERTY, THE SECTION & W 1/4 COR. OF SAID SECTION 27 WAS UTILIZED FOR THE BASIS OF BEARINGS.

32-14666-2301
UTAH LICENSE NUMBER
SIGNATURE
DATE 7/1/05

REGISTERED LAND SURVEYOR
12/14/88 2001
JOHN P. REEVE
STATE OF UTAH

SURVEYOR'S CERTIFICATE

I, JOHN P. REEVE, REGISTERED LAND SURVEYOR AND CHIEF OF PARTY, CERTIFY THAT THIS PLAN WAS PREPARED AND MADE AND UNDER MY SUPERVISION, ON THE GROUND AT THE REQUEST OF AND EXCLUSIVELY FOR THE DOMINGUEZ PROPERTY, BEHALF OF REEVE & REEVE, INC. AND IS TRUE AND CORRECT TO THE BEST OF MY KNOWLEDGE AND BELIEF.

SIGNED THIS _____ DAY OF _____, 19__