

PROJECT NO.: 140312
 DATE: MARCH 13, 1998
 SCALE: 1" = 40'

DESIGNED BY: J. BERRY
 CHECKED BY: C. GALE

REEVE & REEVE ENGINEERING, INC.
 ENGINEERS, PLANNERS & SURVEYORS
 3670 QUINCY AVE. SUITE NO. 1
 OGDEN, UTAH 84403
 (801) 621-3100 FAX (801) 621-2666

RECORD OF SURVEY

WEBER COUNTY SCHOOLS
 WEST HAVEN CITY

SHEET
1
001415
SHEETS

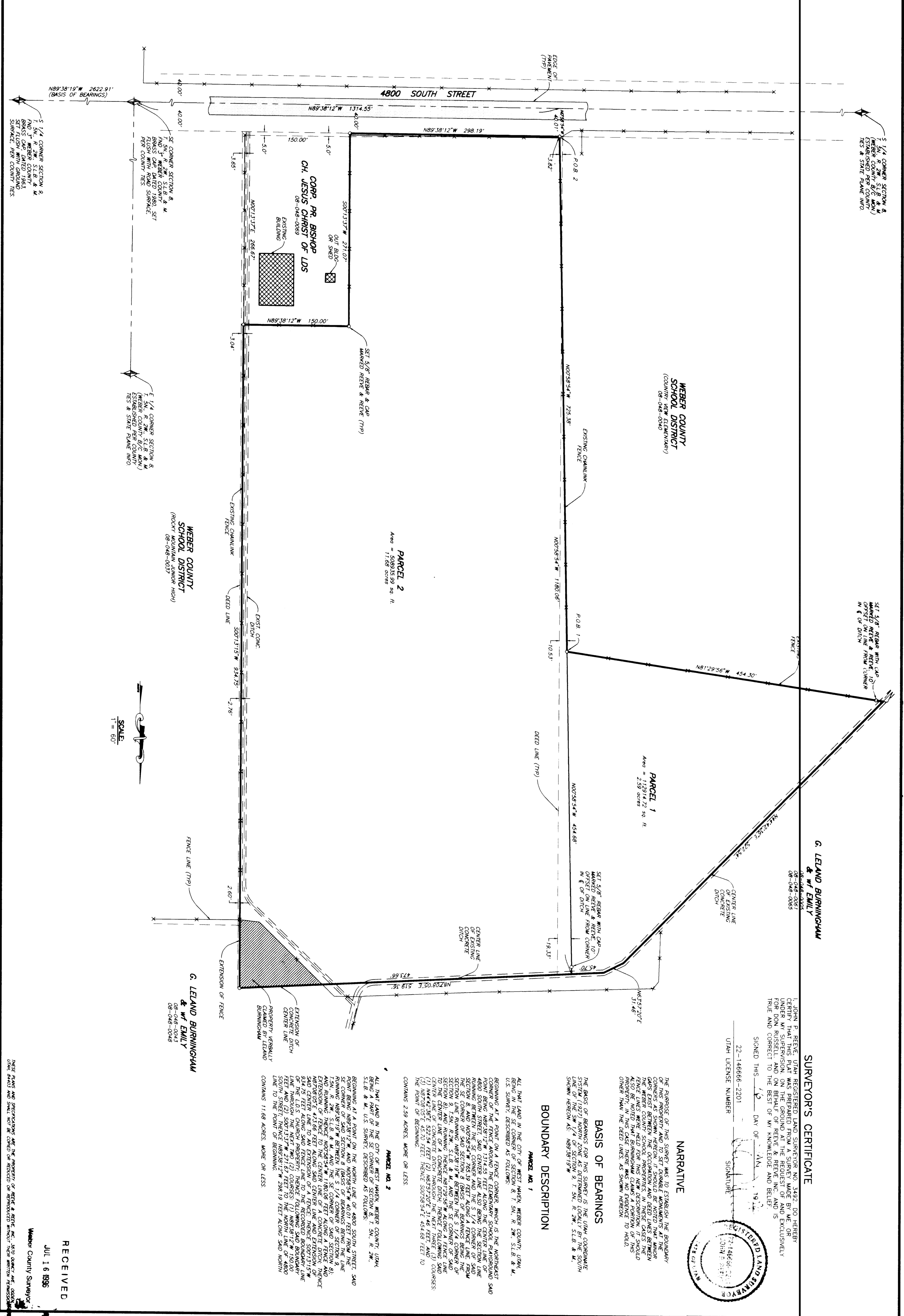

NARRATIVE

THE BOUNDARY OF THIS SURVEY WAS TO ESTABLISH THE BOUNDARY CORNERS AS SHOWN HEREON. IT SHOULD BE NOTED THAT WHERE ANY CORNER WAS OBSERVED AND DED LINES BEING SET, THE FIELD NOTES SHOULD BE REFERENCED TO THE FIELD BOOK FOR THIS NEW RESURVEYING. IT SHOULD BE NOTED THAT WHERE THERE WAS NO EVIDENCE TO FIELD CORNER MARKERS, THE FIELD NOTES AS SHOWN HEREON SHOULD BE REFERENCED TO THE FIELD BOOK FOR THIS NEW RESURVEYING.

BASIS OF BEARINGS

THE BASIS OF BEARINGS FOR THIS SURVEY IS THE UTM COORDINATE SYSTEM (UTM) WHICH IS ESTABLISHED LOCALLY BY THE SOUTH POINT OF THE UTM GRID. THE UTM COORDINATE SYSTEM BEING USED IS THE UTM ZONE 12N. THE UTM COORDINATE SYSTEM IS DESCRIBED AS FOLLOWS:

BOUNDARY DESCRIPTION

PARCEL NO. 1
 ALL THAT LAND IN THE CITY OF WEST HAVEN, WEBER COUNTY, UTAH, BEING PART OF SECTION 8, T. 5N., R. 2W., S.1/4 & 8.4, BEING THE SE CORNER OF SECTION 8, T. 5N., R. 2W., S.1/4 & 8.4, U.S. SURVEY, DESCRIBED AS FOLLOWS:

BEGINNING AT A POINT ON A FENCE CORNER WHICH IS THE NORTHEAST CORNER OF THE FENCE AROUND THE ELEMENTARY SCHOOL PARADISE ROAD AND 4800 SOUTH STREET, SAID CENTER LINE ALSO BEING THE SECTION LINE RUNNING NORTHEAST BETWEEN THE S. 1/4 CORNER OF SECTION 8 AND THE S. 1/4 CORNER OF SAID SECTION 9, SAID CENTER LINE TO AN EXTENSION OF A FENCE, THENCE S00°13'17"W 271.67 FEET TO A POINT OF BEGINNING, THENCE S12°01'15"W 437.86 FEET TO AN EXTENSION OF A FENCE, THENCE S00°13'17"W 271.67 FEET TO THE NORTH LINE OF 4800 SOUTH STREET, THENCE N00°11'21"W 596.19 FEET ALONG SAID SOUTH STREET TO A POINT OF BEGINNING.

PARCEL NO. 2
 ALL THAT LAND IN THE CITY OF WEST HAVEN, WEBER COUNTY, UTAH, BEING PART OF SECTION 8, T. 5N., R. 2W., S.1/4 & 8.4, BEING THE SE CORNER OF SECTION 8, T. 5N., R. 2W., S.1/4 & 8.4, U.S. SURVEY, DESCRIBED AS FOLLOWS:

BEGINNING AT A POINT ON THE NORTH LINE OF 4800 SOUTH STREET, SAID CENTER LINE ALSO BEING THE SECTION LINE RUNNING NORTHEAST BETWEEN THE S. 1/4 CORNER OF SECTION 8 AND THE S. 1/4 CORNER OF SAID SECTION 9, SAID CENTER LINE TO AN EXTENSION OF A FENCE, THENCE S00°13'17"W 271.67 FEET TO A POINT OF BEGINNING, THENCE S12°01'15"W 437.86 FEET TO AN EXTENSION OF A FENCE, THENCE S00°13'17"W 271.67 FEET TO THE NORTH LINE OF 4800 SOUTH STREET, THENCE N00°11'21"W 596.19 FEET ALONG SAID SOUTH STREET TO A POINT OF BEGINNING.

SURVEYOR'S CERTIFICATE

I, JOHN B. BERRY, REGISTERED PROFESSIONAL SURVEYOR AND MEMBER OF THE SURVEYORS' BOARD OF PROFESSIONAL SURVEYORS, UNDER MY SUPERVISION AND CONTROL, HAVE CAUSED THIS SURVEY TO BE MADE AND CORRECTED TO THE BEST OF MY KNOWLEDGE AND BELIEF.

SIGNED THIS 12th DAY OF MARCH, 1998.

22-14668-2201
 UTAH LICENSE NUMBER

JOB NO. 140312
 JOHN B. BERRY
 SURVEYOR

RECEIVED
 JUL 16 1998
 Weber County Surveyors