

NO. OF SHEETS	1
SHEET NO.	1
DATE	2-28-20
SCALE	1" = 20'
PROJECT NO.	2000
DATE	2-28-20
SCALE	1" = 20'
PROJECT NO.	2000
DATE	2-28-20
SCALE	1" = 20'

PROJECT NO.	2000
DATE	2-28-20
SCALE	1" = 20'
PROJECT NO.	2000
DATE	2-28-20
SCALE	1" = 20'

REEVE & REEVE, INC.
CIVIL AND ENVIRONMENTAL ENGINEERING
LAND PLANNING AND SITE DESIGN
LAND SURVEYING
OGDEN, UTAH

RECORD OF SURVEY

VAN DYKE
PROFESSIONAL ASSOC.
PROPERTY

SHEET	1
OF	1
SHEETS	

- *LEGEND***
- OGDEN CITY MONUMENT
 - SET 5/8" PEELAB MARKED REVEE & REEVE
 - UNLESS OTHERWISE NOTED.
 - EXISTING FENCE
 - ◆ SECTION CORNER HERON AS

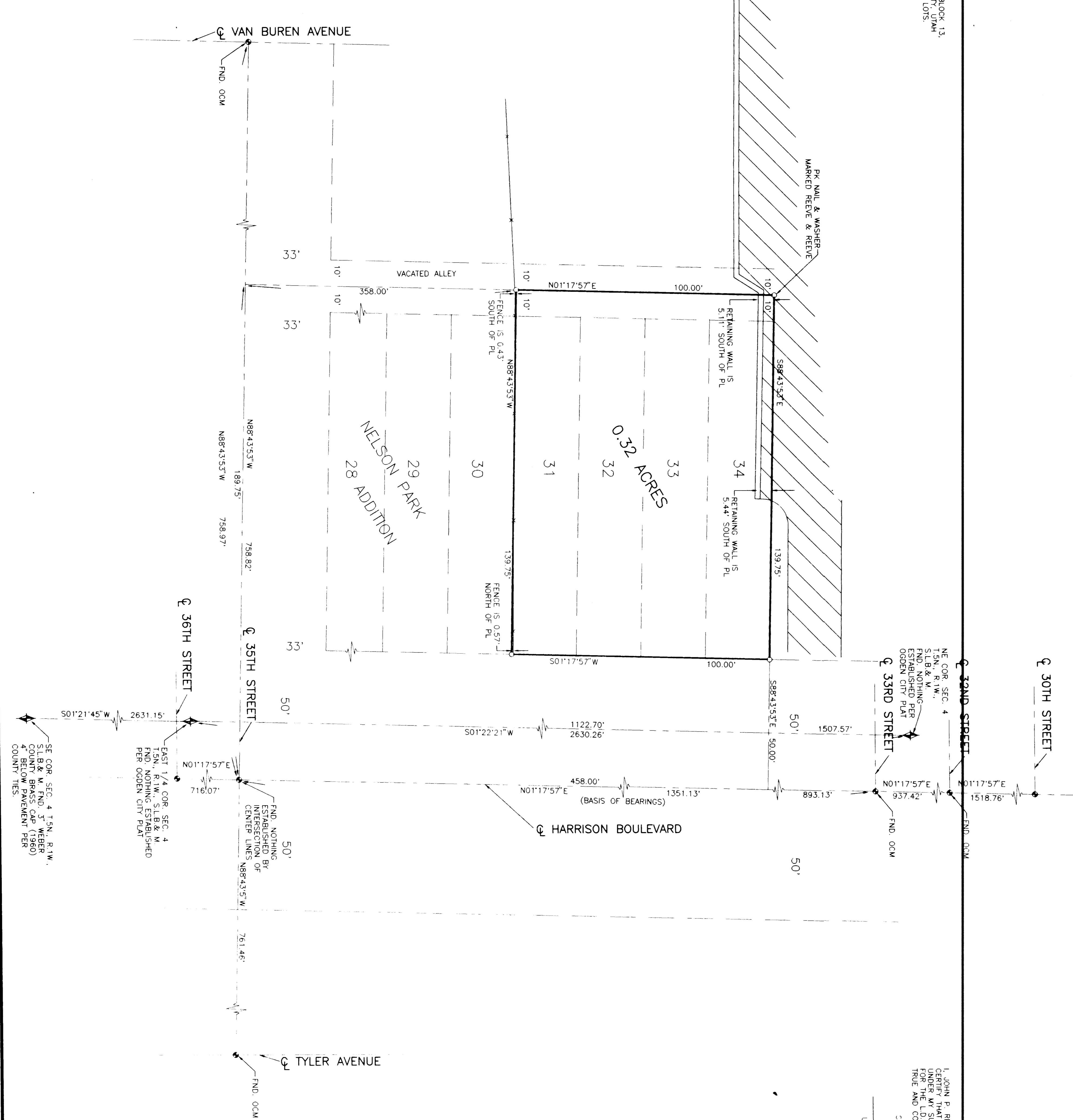
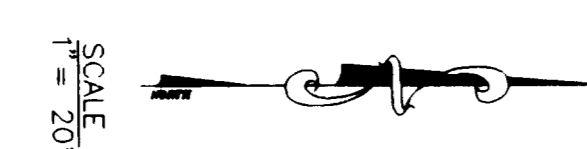

BOUNDARY DESCRIPTION

ALL OF LOTS 31 TO 34 INCLUSIVE, IN BLOCK 13, NELSON PARK ADDITION, OGDEN CITY, UTAH COUNTY, UTAH, BEING THE SAME AS SHOWN ON THE PLAT OF SAID LOTS, COMPAINS 0.32 ACRES MORE OR LESS.

SURVEYORS CERTIFICATE

I, JOHN P. REEVE, UTAH REGISTERED LAND SURVEYOR NO. 3492, DO HEREBY CERTIFY THAT THIS PLAT WAS PREPARED FROM A SURVEY MADE BY ME, OR UNDER MY SUPERVISION, ON THE GROUND AT THE PLACE WHERE THE LOTS ARE LOCATED, AND THAT THE SAME IS TRUE AND CORRECT TO THE BEST OF MY KNOWLEDGE AND BELIEF.

DATED THIS 28th DAY OF FEBRUARY, 2020.

JOHN P. REEVE
UTAH LICENSE NUMBER 3492
SIGNATURE

NARRATIVE

THE PURPOSE OF THIS SURVEY WAS TO VERIFY THE BOUNDARIES OF THIS PROPERTY.

BASIS OF BEARINGS

THE BASIS OF BEARINGS FOR THIS SURVEY IS THE HARRISON BLVD. SHOWN HEREON AS N01°17'57"E.

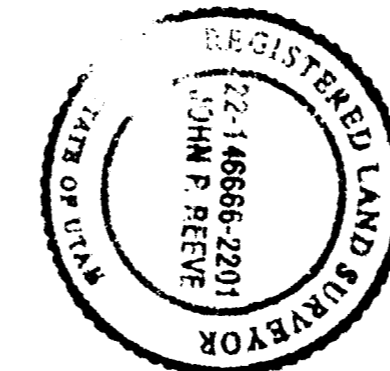

REEVE & REEVE, INC.
CIVIL AND ENVIRONMENTAL ENGINEERING
LAND PLANNING AND SITE DESIGN
LAND SURVEYING
OGDEN, UTAH

