

|   |      |         |
|---|------|---------|
| 1 | DATE | 2/21/98 |
| 2 | BY   | J.P.    |
| 3 | DATE |         |
| 4 | BY   |         |

|             |          |
|-------------|----------|
| PROJECT NO. | 218      |
| DATE        | 2-21-98  |
| SCALE       | 1" = 40' |
| APPROVED    |          |

REEVE & REEVE, INC  
CIVIL AND ENVIRONMENTAL ENGINEERING  
LAND PLANNING AND SITE DESIGN  
LAND SURVEYING  
OGDEN, UTAH

RECORD OF SURVEY

ARNOLD GAUNT, LOT #18  
CENTURY VILLAGE SUBDIVISION

|              |   |
|--------------|---|
| SHEET        | 1 |
| TOTAL SHEETS | 1 |

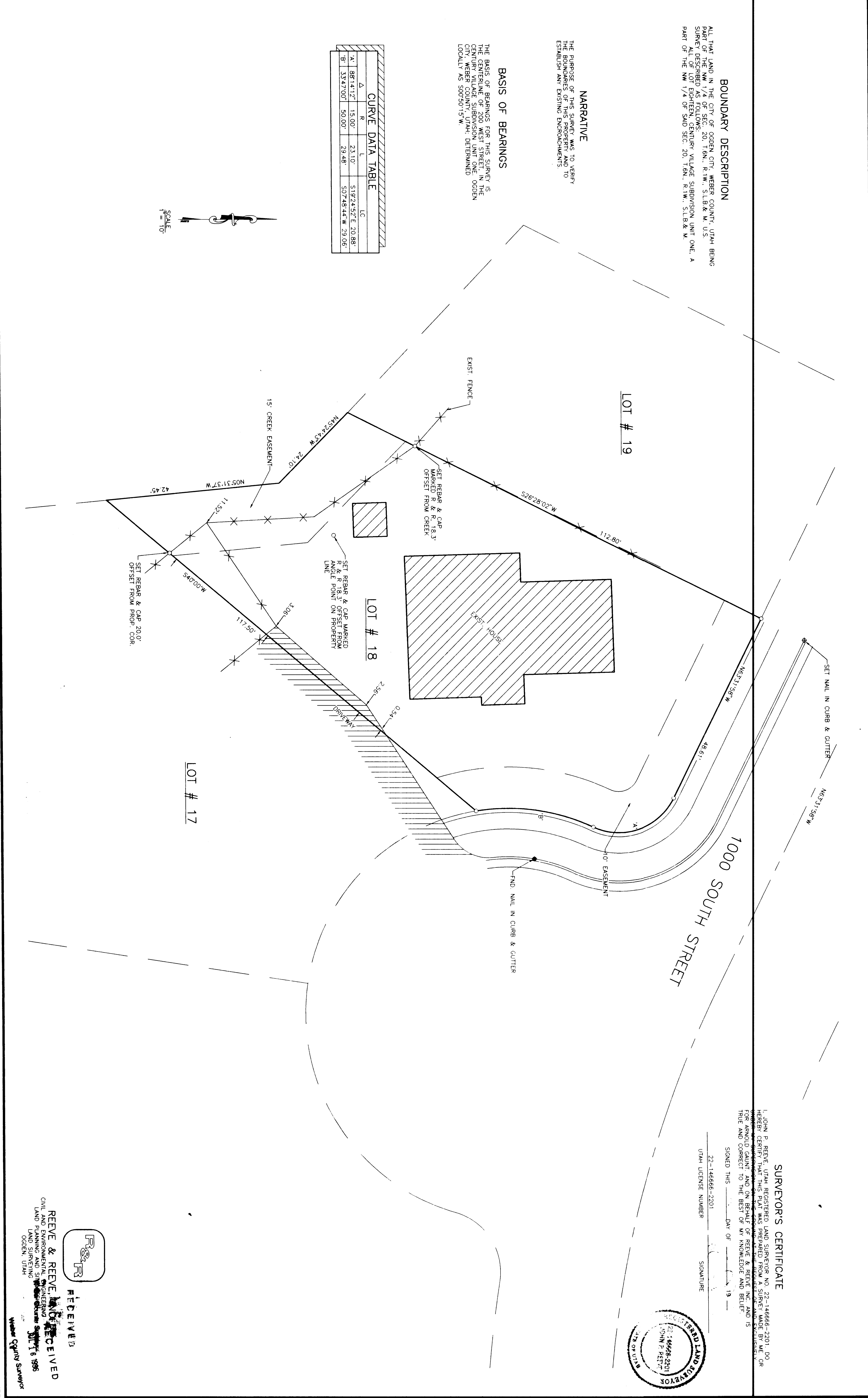

| Δ | R         | L      | LC                 |
|---|-----------|--------|--------------------|
| A | 3871.412' | 15.00° | S192°45'2"E 20.88' |
| B | 3374.700' | 50.00° | S07°48'44"W 29.06' |

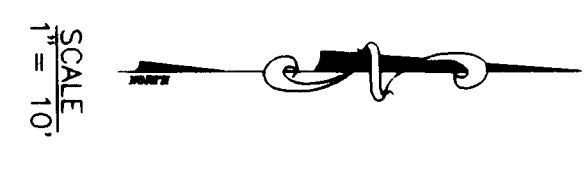

**NARRATIVE**  
THE PURPOSE OF THIS SURVEY WAS TO VERIFY THE BOUNDARIES OF THIS PROPERTY AND TO ESTABLISH ANY EXISTING ENCROACHMENTS.

**BASIS OF BEARINGS**  
THE BASIS OF BEARINGS FOR THIS SURVEY IS THE CENTURLINE OF 200 WEST STREET, IN THE CITY, WEBER COUNTY, UTAH, DETERMINED LOCAL MERIDIAN, 59°59'51.5"W.

**BOUNDARY DESCRIPTION**  
ALL THE LAND IN THE CITY OF OGDEN, WEBER COUNTY, UTAH, BEING PART OF THE S.W. 1/4 OF SEC. 20, T.8N., R. 6W., S.18A.W., U.S. SURVEY DESCRIBED AS FOLLOWS:  
ALL OF LOT EIGHTEEN, CENTURY VILLAGE SUBDIVISION UNIT ONE, A PART OF THE NW 1/4 OF SAID SEC. 20, T.8N., R. 6W., S.18A.W.

**SURVEYOR'S CERTIFICATE**  
I, JOHN P. REEVE, UTAH REGISTERED LAND SURVEYOR NO. 22-14666-2201, DO HEREBY CERTIFY THAT THE ABOVE IS A TRUE AND CORRECT COPY OF THE ORIGINAL SURVEY RECORD AS FILED IN THE OFFICE OF THE CLERK OF THE COUNTY OF WEBER, UTAH, AND IS TRUE AND CORRECT TO THE BEST OF MY KNOWLEDGE AND BELIEF.  
SIGNED THIS \_\_\_\_\_ DAY OF \_\_\_\_\_ 19\_\_  
22-14666-2201 UTAH LICENSE NUMBER  
SIGNATURE



REEVE & REEVE, INC  
CIVIL AND ENVIRONMENTAL ENGINEERING  
LAND PLANNING AND SITE DESIGN  
LAND SURVEYING  
OGDEN, UTAH  
www.reeveandreeve.com  
www.ogden-surveyor.com