

PLAN HOLD CORPORATION • IRVINE, CALIFORNIA  
REGISTERED PROFESSIONAL SURVEYOR  
REGISTERED PROFESSIONAL SURVEYOR  
REGISTERED PROFESSIONAL SURVEYOR  
REGISTERED PROFESSIONAL SURVEYOR

CENTER CORNER SECTION 29,  
T7N, R1E, S1B, & M,  
ESTABLISHED PER COUNTY  
TIES

BOUNDARY DESCRIPTION

PARCEL #1

ALL THAT LAND IN LIBERTY DISTRICT, WEBER COUNTY, UTAH BEING PART OF THE SE 1/4 OF SECTION 29, T7N, R1E, S1B, & M, U.S. SURVEY, DESCRIBED AS FOLLOWS:  
BEGINNING AT A POINT ON THE NORTH LINE OF NORRIG VALLEY ROAD, SAID POINT BEING N0023°55'E 1005.33 FEET AND SETTING A 3/8" IRON ROD 739.30 FEET FROM THE SE CORNER OF SAID SECTION 29 (BASIS OF BEARING BEING THE SECTION LINE RUNNING N00703°22'E BETWEEN THE SE CORNER OF SAID SECTION 29 AND THE SE CORNER OF SECTION 32); AND RUNNING THENCE S89°14'39"E 160.00 FEET TO THE POINT OF BEGINNING; THENCE S89°14'39"E 160.00 FEET; THENCE S00706°18'W 677.86 FEET TO THE POINT OF BEGINNING.  
CONTAINS 1.92 ACRES, MORE OR LESS.

PARCEL #2

ALL THAT LAND IN LIBERTY DISTRICT, WEBER COUNTY, UTAH BEING PART OF THE SE 1/4 OF SECTION 29, T7N, R1E, S1B, & M, U.S. SURVEY, DESCRIBED AS FOLLOWS:  
BEGINNING AT A POINT ON THE NORTH LINE OF NORRIG VALLEY ROAD, SAID POINT BEING N0023°55'E 1005.33 FEET AND SETTING A 3/8" IRON ROD 739.30 FEET FROM THE SE CORNER OF SAID SECTION 29 (BASIS OF BEARING BEING THE SECTION LINE RUNNING N00703°22'E BETWEEN THE SE CORNER OF SAID SECTION 29 AND THE SE CORNER OF SECTION 32); AND RUNNING THENCE S89°14'39"E 160.00 FEET TO THE POINT OF BEGINNING; THENCE S89°14'39"E 160.00 FEET; THENCE S00706°18'W 275.00 FEET TO THE POINT OF BEGINNING.  
CONTAINS 1.01 ACRES, MORE OR LESS.

S 1/4 CORNER SECTION 29,  
T7N, R1E, S1B, & M,  
ESTABLISHED PER COUNTY  
TIES  
AND 3/8" IRON ROD  
SURVEYOR'S DEPT. UNDER  
ASPHALT SURFACE, PER COUNTY  
TIES

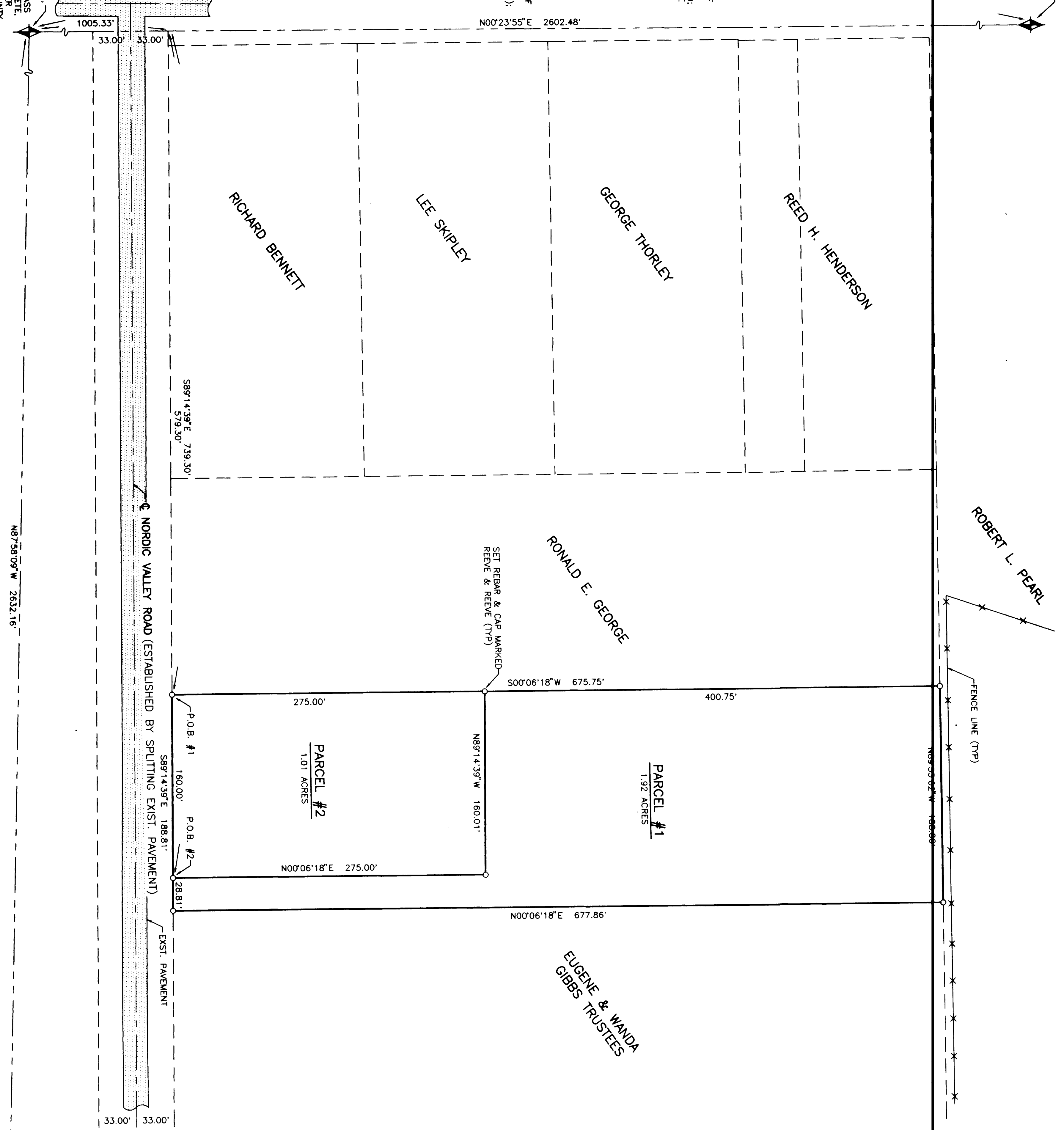
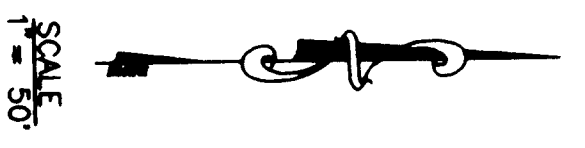

SURVEYOR'S CERTIFICATE  
I, JOHN P. REEVE, UTAH REGISTERED LAND SURVEYOR NO. 22-14666-2201 DO HEREBY CERTIFY THAT THIS PLAT WAS PREPARED FROM A SURVEY MADE BY ME OR UNDER MY SUPERVISION, ON THE FOUNDATION OF MEASUREMENTS TRULY AND CORRECT TO THE BEST OF MY KNOWLEDGE AND BELIEF.  
SIGNED THIS 12th DAY OF SEPTEMBER, 2011  
JOHN P. REEVE  
UTAH LICENSE NUMBER 22-14666-2201  
SIGNATURE

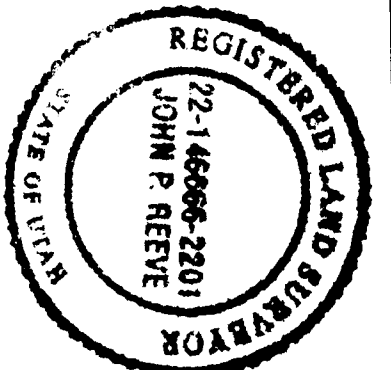

NARRATIVE  
THE PURPOSE OF THIS SURVEY WAS TO VERIFY THE BOUNDARIES OF THIS PROPERTY, AND TO SET THE CORNERS FOR EACH, SHOWN HEREON.

BASIS OF BEARINGS

THE BASIS OF BEARINGS FOR THIS SURVEY IS THE UTAH COORDINATE SYSTEM 1927 NORTH ZONE, AS DETERMINED LOCALLY BY THE EAST LINE OF SECTION 32, T7N, R1E, S1B, & M, AND IS SHOWN HEREON AS N00703°22'E.

\*RECORD OF SURVEY\*

REEVE & REEVE, INC.  
CIVIL AND ENVIRONMENTAL ENGINEERING  
LAND PLANNING AND SITE DESIGN  
ORDEN, UTAH

FIND SE CORNER SECTION 29,  
T7N, R1E, S1B, & M,  
ESTABLISHED PER COUNTY  
TIES  
(1987), PER COUNTY TIES.

FIND SE CORNER SECTION 32,  
T7N, R1E, S1B, & M,  
ESTABLISHED PER COUNTY  
TIES  
(1987), PER COUNTY TIES.

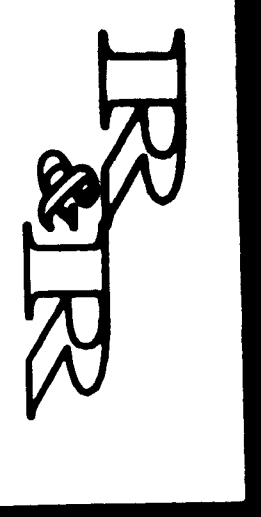

Table with 2 columns: Description, Date. Includes project name and dates.

Table with 2 columns: Description, Date. Includes project name and dates.

REEVE & REEVE, INC.  
CIVIL AND ENVIRONMENTAL ENGINEERING  
LAND PLANNING AND SITE DESIGN  
ORDEN, UTAH

RECORD OF SURVEY

DAVID OWENS  
PROPERTY

SHEET 1  
OF 1 SHEETS

RECEIVED  
JUL 14 2011  
Weber County Auditor