

DRAWING NUMBER 001430

DRAWING NUMBER 001430

DRAWING NUMBER 001430

DRAWING NUMBER 001430

DRAWING NUMBER 001430

SURVEYOR'S CERTIFICATE

I, JOHN P. REEVE, UTAH REGISTERED LAND SURVEYOR NO. 3492, DO HEREBY CERTIFY THAT THIS PLAT WAS PREPARED FROM A SURVEY MADE BY ME, OR UNDER MY SUPERVISION, ON THE GROUND AT THE REQUEST OF AND EXCLUSIVELY FOR ROGER WYNN, AND ON BEHALF OF REEVE & REEVE, INC. AND IS TRUE AND CORRECT TO THE BEST OF MY KNOWLEDGE AND BELIEF.

SIGNED THIS 25 DAY OF FEB, 1999
 22-146666-2201
 UTAH LICENSE NUMBER SIGNATURE

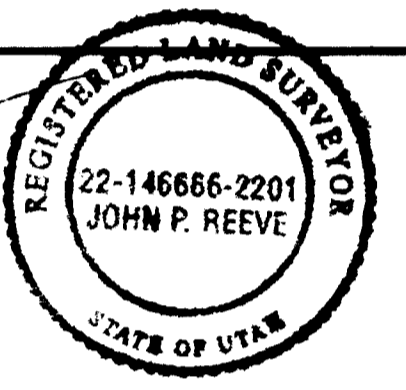

NARRATIVE

THIS SURVEY WAS REQUIRED TO LOCATE THE EXISTING BANK OF THE OGDEN RIVER. THE BASIS OF BEARINGS IS S30°32'08"W ALONG A LINE BETWEEN A STATE PLANE MARKER AT STATION 276+81.09 AND THE SOUTHWEST CORNER OF THE SOUTHWEST QUARTER OF SECTION 18, T.6N., R.1E., S.L.B. & M. BEARINGS HAVE BEEN ROTATED TO UTAH STATE PLANE BEARINGS.

BOUNDARY DESCRIPTION

ALL THAT LAND IN WEBER COUNTY, UTAH, BEING A PART OF THE SOUTHWEST QUARTER OF SECTION 18, T.6N., R.1E., S.L.B. & M., U.S. SURVEY DESCRIBED AS FOLLOWS:
 BEGINNING AT A POINT ON THE NORTH RIGHT-OF-WAY LINE OF STATE HIGHWAY 39 WHICH IS S41°11'53"W, 225.37 FEET FROM A BRASS CAP RIGHT-OF-WAY MONUMENT ON THE NORTH RIGHT-OF-WAY LINE OF STATE HIGHWAY 39 (STATION 276 + 81.09) FROM WHICH THE SOUTHWEST CORNER OF SAID SOUTHWEST QUARTER OF SECTION 18, BEARS S30°32'08"W, 868.51 FEET; RUNNING THENCE S41°11'53"W ALONG SAID RIGHT-OF-WAY LINE, 172.50 FEET; THENCE S34°55'23"W ALONG SAID RIGHT-OF-WAY LINE, 104.11 FEET TO THE EAST BANK OF THE OGDEN RIVER; THENCE ALONG SAID BANK THE FOLLOWING FOUR (4) COURSES: (1) N35°48'17"W, 115.20 FEET, (2) N11°17'31"W, 30.59 FEET, (3) N15°52'08"E, 118.07 FEET, AND (4) N26°55'23"E, 128.71 FEET; THENCE S48°48'07"E, 207.38 FEET TO THE POINT OF BEGINNING.
 CONTAINS 43,791 SQ. FT., MORE OR LESS.

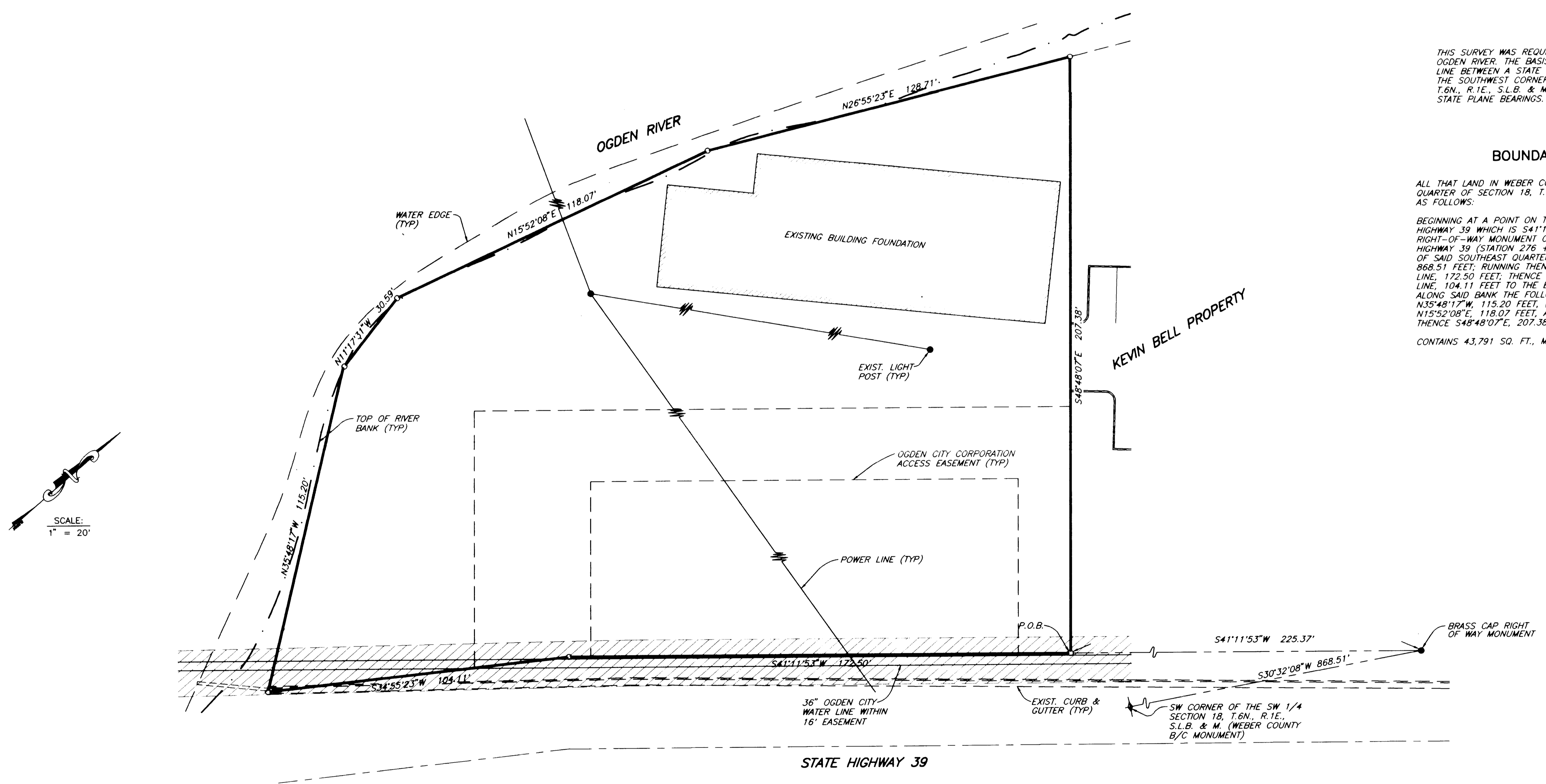

RECEIVED

FEB 26 1999
 WEBER COUNTY CLERK

THESE PLANS AND SPECIFICATIONS ARE THE PROPERTY OF REEVE & REEVE, INC., 3670 QUINCY AVE., OGDEN, UTAH 84403 AND SHALL NOT BE COPIED OR REDUCED OR REPRODUCED WITHOUT WRITTEN PERMISSION.

	REVISIONS _____ _____ _____	PROJECT NO. 2280.03 DATE: FEBRUARY 9, 1999 SCALE: 1" = 20'	ENGINEERED BY: J. REEVE DRAWN BY: C. CAVE	REEVE & REEVE ENGINEERING, INC ENGINEERS, PLANNERS & SURVEYORS 3670 QUINCY AVE. SUITE NO. 1 OGDEN, UTAH 84403 (801) 621-3100 fax (801) 621-2666	RECORD OF SURVEY	ROGER WYNN PROPERTY	SHEET 1 SHEETS 1
	DRAWING NUMBER 001430						

001430