

IR
R

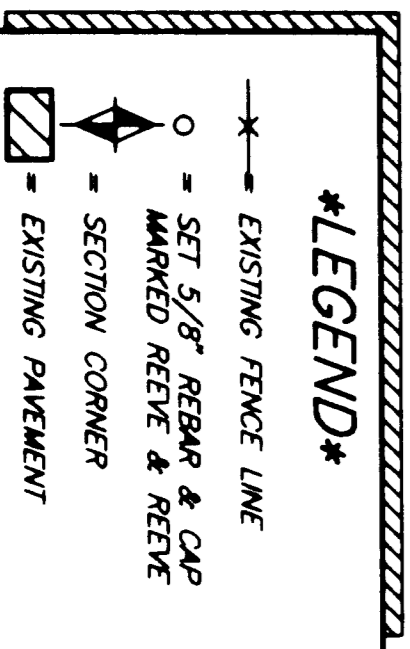

BOUNDARY DESCRIPTION

ALL THAT LAND IN THE HOOPER DISTRICT, WEBER COUNTY, UTAH, BEING PART OF THE NE 1/4 OF SECTION 18, T.34N., R.24W., S.18&19 N., U.S. SURVEY DESCRIBED AS FOLLOWS:

BEGINNING AT A POINT WHICH IS ON THE WEST LINE OF 5100 WEST STREET SAID POINT BEING N00°39'26"E (BASIS OF BEARINGS) 367.14' N00°39'26"E 11.00 FEET FROM THE EAST 1/4 CORNER OF SAID SECTION 18, AND RUNNING THENCE N89°20'34"W 290.40 FEET; THENCE TO THE N00°39'26"E 11.00 FEET WEST STREET CORNER SAID POINT WEST LINE S00°39'26"W 150.00 FEET TO THE POINT OF BEGINNING. CONTAINS 1.00 ACRE, MORE OR LESS.

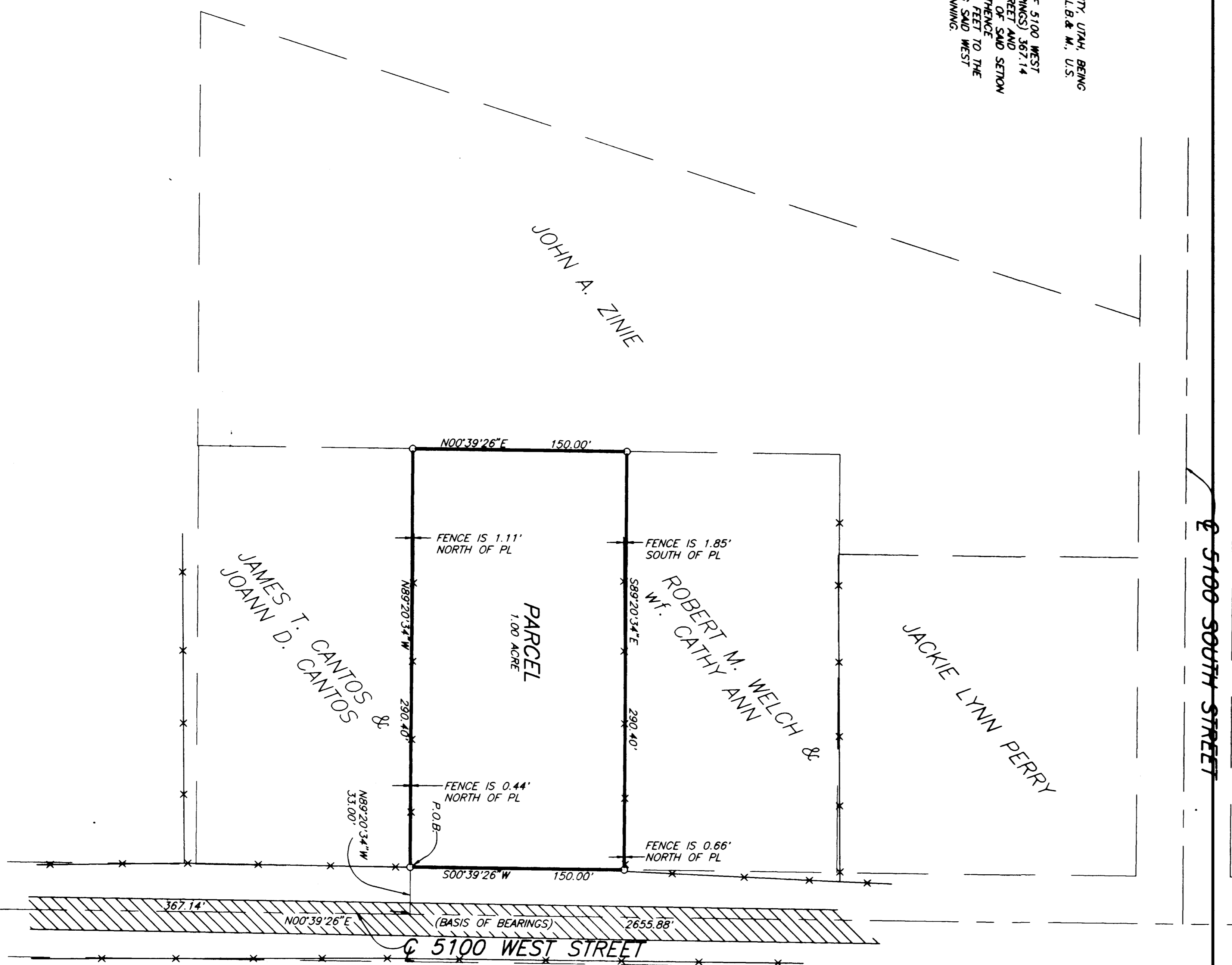

THE CORNER OF SECTION 18, T.34N., R.24W., S.18&19 N., AND 1/4 BRASS CAP SET FLUSH W/ CENTER LINE SET (D-63) PER COUNTY TIES.

EAST 1/4 CORNER OF SECTION 18, T.34N., R.24W., S.18&19 N., 15.00' BRASS CAP SET 1.00' BELOW ROAD SURFACE (1963) PER COUNTY TIES.

NARRATIVE

THE PURPOSE OF THIS SURVEY WAS TO ESTABLISH THE BOUNDARY OF THIS PROPERTY AND TO SET THE CORNERS AS SHOWN HEREON.

BASIS OF BEARINGS

THE BASIS OF BEARINGS FOR THIS SURVEY IS THE UTAH COORDINATE SYSTEM (1927) NORTH AZIMUTH BEING DETERMINED BY THE EAST LINE OF THE NE 1/4 OF SECTION 18, T.34N., R.24W., S.18&19 N., AND IS SHOWN HEREON AS N00°39'26"E.

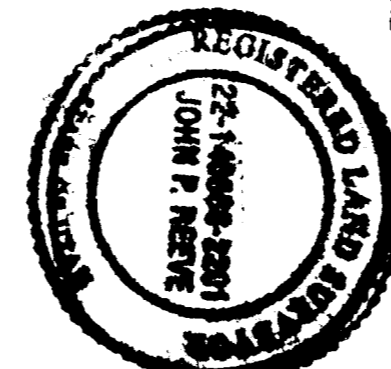

SURVEYOR'S CERTIFICATE

I, JOHN P. REEVE, UTAH REGISTERED LAND SURVEYOR NO. 22-14666-2201, DO HEREBY CERTIFY THAT THE FOREGOING IS A TRUE AND CORRECT REPRESENTATION OF THE SURVEY MADE BY ME OR UNDER MY SUPERVISION, ON THE GROUND AT THE REQUEST OF AND EXCLUSIVELY FOR CLARK MAXFIELD.

SIGNED THIS 15th DAY OF JAN 1974.

UTAH LICENSE NUMBER 22-14666-2201

SCALEDURE

RECORD OF SURVEY

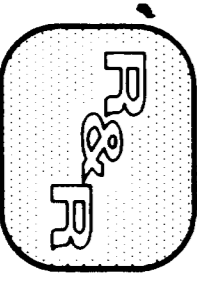

REEVE & REEVE, INC. **CLARK MAXFIELD**
CIVIL AND ENVIRONMENTAL ENGINEERING
LAND PLANNING AND SITE DESIGN
CORDEN, UTAH

REEVE & REEVE, INC.
CIVIL AND ENVIRONMENTAL ENGINEERING
LAND PLANNING AND SITE DESIGN
LAND SURVEYING
CORDEN, UTAH

RECORD OF SURVEY

CLARK MAXFIELD
PROPERTY

SHEET 1
SHEETS 1