

PREPARED BY:  
CONSTRUCTION & LAND SURVEYORS  
COURTESY OF THE

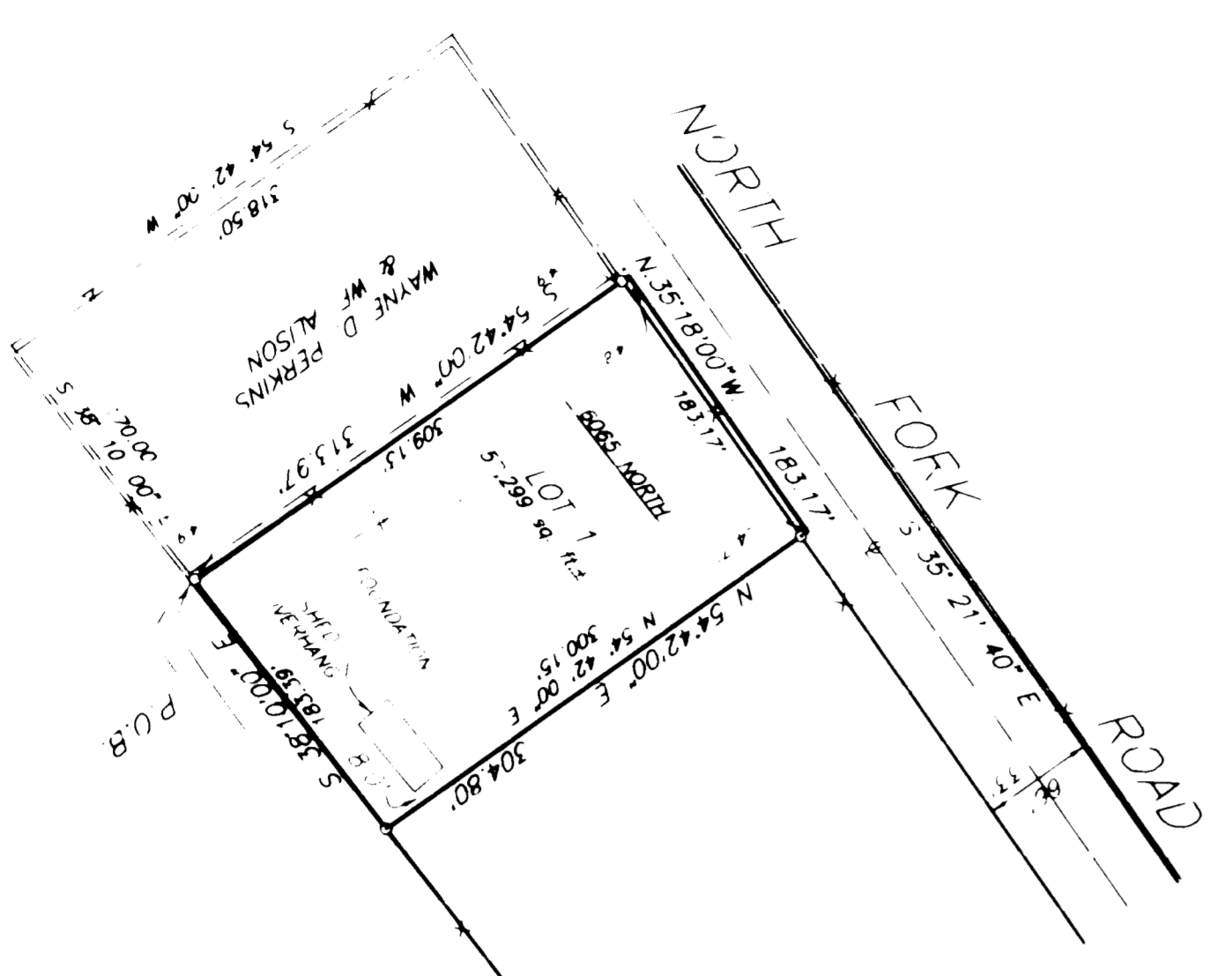

S.W. CORNER, SEC. 6, TOWNSHIP 7 NORTH,  
RANGE 1 EAST, S. B. & W.  
WEBER COUNTY SURVEYS  
BRASS 3/4" MONUMENT SET IN 1981

(SOUTH) 218.27' (SOUTH) 218.27' (SOUTH) 218.27'

S.W. CORNER, NORTHWEST 1/4, SEC. 6,  
RANGE 1 NORTH, TOWNSHIP 7 NORTH,  
S. B. & W. WEBER COUNTY SURVEYS  
(FIND 3/4" REBAR)

(WEST) N 00° 00' 20" E 2642.55' (N 00° 30' 20" E 2642.47')

N.W. CORNER, SEC. 6, TOWNSHIP 7 NORTH,  
RANGE 1 NORTH, TOWNSHIP 7 NORTH,  
S. B. & W. WEBER COUNTY SURVEYS

**LEGEND:**  
 --- DISTANCE AND OR BEARING PER DEED OR PLAT  
 --- NO DIMENSIONS, S. MEASURED DISTANCE OR BEARING PER DEED OR PLAT  
 --- EXISTING FENCES  
 ○ SET 3/4" REBAR/C & L.S. CAP

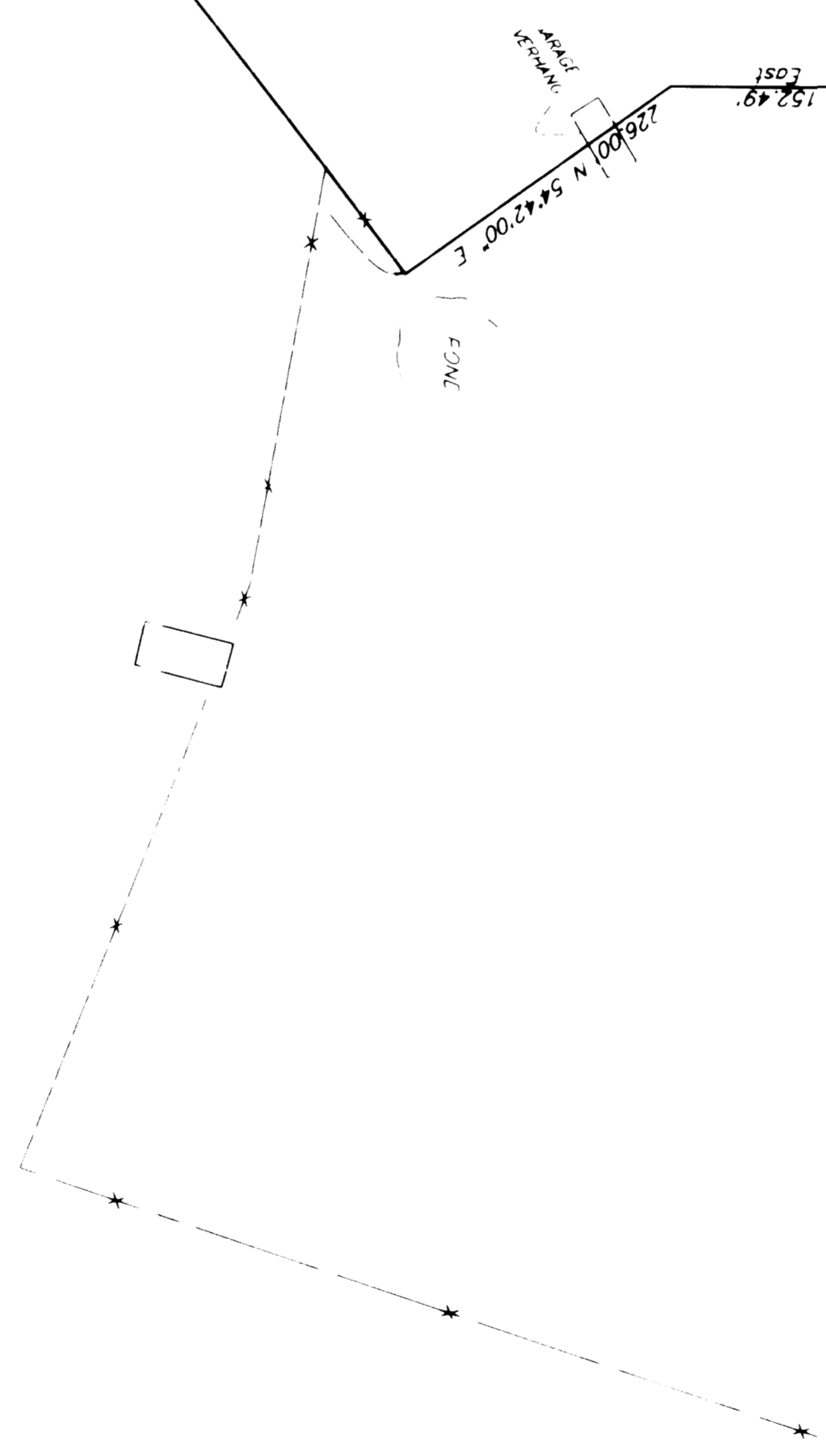

**LEGAL DESCRIPTION**

A PART OF THE SOUTHWEST QUARTER OF SECTION 6, TOWNSHIP 7 NORTH, RANGE 1 EAST, S. B. & W. WEBER COUNTY SURVEYS, BEING 1.30 ACRES, MORE OR LESS, AS SHOWN ON THE ORIGINAL AND RECORDED SURVEY MAP OF THE SOUTHWEST QUARTER OF SECTION 6, TOWNSHIP 7 NORTH, RANGE 1 EAST, S. B. & W. WEBER COUNTY SURVEYS, BEING 1.30 ACRES, MORE OR LESS, AS SHOWN PER THIS PLAT.

**SURVEYOR'S CERTIFICATE**

I, ONYIA L. ROBERT DO HEREBY CERTIFY THAT I AM A REGISTERED LAND SURVEYOR AND THAT I HOLD CERTIFICATE NO. 7511 AS PRESCRIBED BY THE LAWS OF THE STATE OF UTAH AND THAT I HAVE PERSONALLY EXAMINED THE PLAT AND FOUND IT TO BE CORRECT AND ACCURATE AND THAT THE SURVEY WAS MADE IN ACCORDANCE WITH THE LAWS OF THE STATE OF UTAH AND THE RULES AND REGULATIONS OF THE BOARD OF LAND SURVEYORS.

DATED 7/12/95  
 ONYIA L. ROBERT  
 REGISTERED LAND SURVEYOR  
 UTAH  
 NO. 7511



**NARRATIVE**

THE PURPOSE OF THIS SURVEY WAS TO CREATE A PARCEL OF LAND FOR THE SELLING OF FOR MAJIN HESLOP. THIS PARCEL WAS CREATED OUT OF TAX LID. NO. 22-003-001. THE PARCEL OF LAND WAS BOUND BY THE NORTHWEST CORNER OF SAID NORTHWEST QUARTER OF SECTION 6, TOWNSHIP 7 NORTH, RANGE 1 EAST, AS SHOWN ON THE ORIGINAL AND RECORDED SURVEY MAP OF THE SOUTHWEST QUARTER OF SECTION 6, TOWNSHIP 7 NORTH, RANGE 1 EAST, S. B. & W. WEBER COUNTY SURVEYS, BEING 1.30 ACRES, MORE OR LESS, AS SHOWN PER THIS PLAT.

**NOTE**

THIS PLAT IS A CORRECTION OF SURVEY AND A SUBSEQUENT PLAT. A SUBSEQUENT PLAT WILL HAVE TO BE SUBMITTED TO THE WEBER COUNTY PLANNING COMMISSION FOR ITS REVIEW AND ACCEPTANCE OF BEING A BUILDING PERMIT FOR THIS PARCEL OF LAND. THE BUILDING PERMIT APPLICATION AND RECORDS WILL BE FILED WITH THE WEBER COUNTY PLANNING COMMISSION AND IN FORCE AS FROM THE DATE OF SUBMITTING.

RECEIVED  
 AUG 18 1995  
 Weber County Surveyor

CONSTRUCTION & LAND SURVEYORS COURTESY OF THE	
CLIENT:	MAJIN HESLOP
SURVEY LOCATION:	S. B. & W. WEBER COUNTY SURVEYS, NORTHWEST QUARTER OF SECTION 6, TOWNSHIP 7 NORTH, RANGE 1 EAST, AS SHOWN ON THE ORIGINAL AND RECORDED SURVEY MAP OF THE SOUTHWEST QUARTER OF SECTION 6, TOWNSHIP 7 NORTH, RANGE 1 EAST, S. B. & W. WEBER COUNTY SURVEYS, BEING 1.30 ACRES, MORE OR LESS, AS SHOWN PER THIS PLAT.
SURVEY DATE:	6/20/95
JOB NO.:	7595-37