

DRAWING NUMBER

000148

PLAN HOLD CORPORATION • IRVINE, CALIFORNIA
REORDER BY NUMBER 075AR
POSITION EDGE OF PRINT ON THIS LINE

DRAWING NUMBER

000148

PLAN HOLD CORPORATION • IRVINE, CALIFORNIA
REORDER BY NUMBER 075AR
POSITION EDGE OF PRINT ON THIS LINE

DRAWING NUMBER

000148

PLAN HOLD CORPORATION • IRVINE, CALIFORNIA
REORDER BY NUMBER 075AR
POSITION EDGE OF PRINT ON THIS LINE

DRAWING NUMBER

000148

PLAN HOLD CORPORATION • IRVINE, CALIFORNIA
REORDER BY NUMBER 075AR
POSITION EDGE OF PRINT ON THIS LINE



SCALE: 1" = 100'

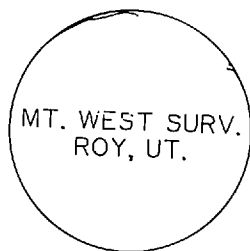

CAP DETAIL

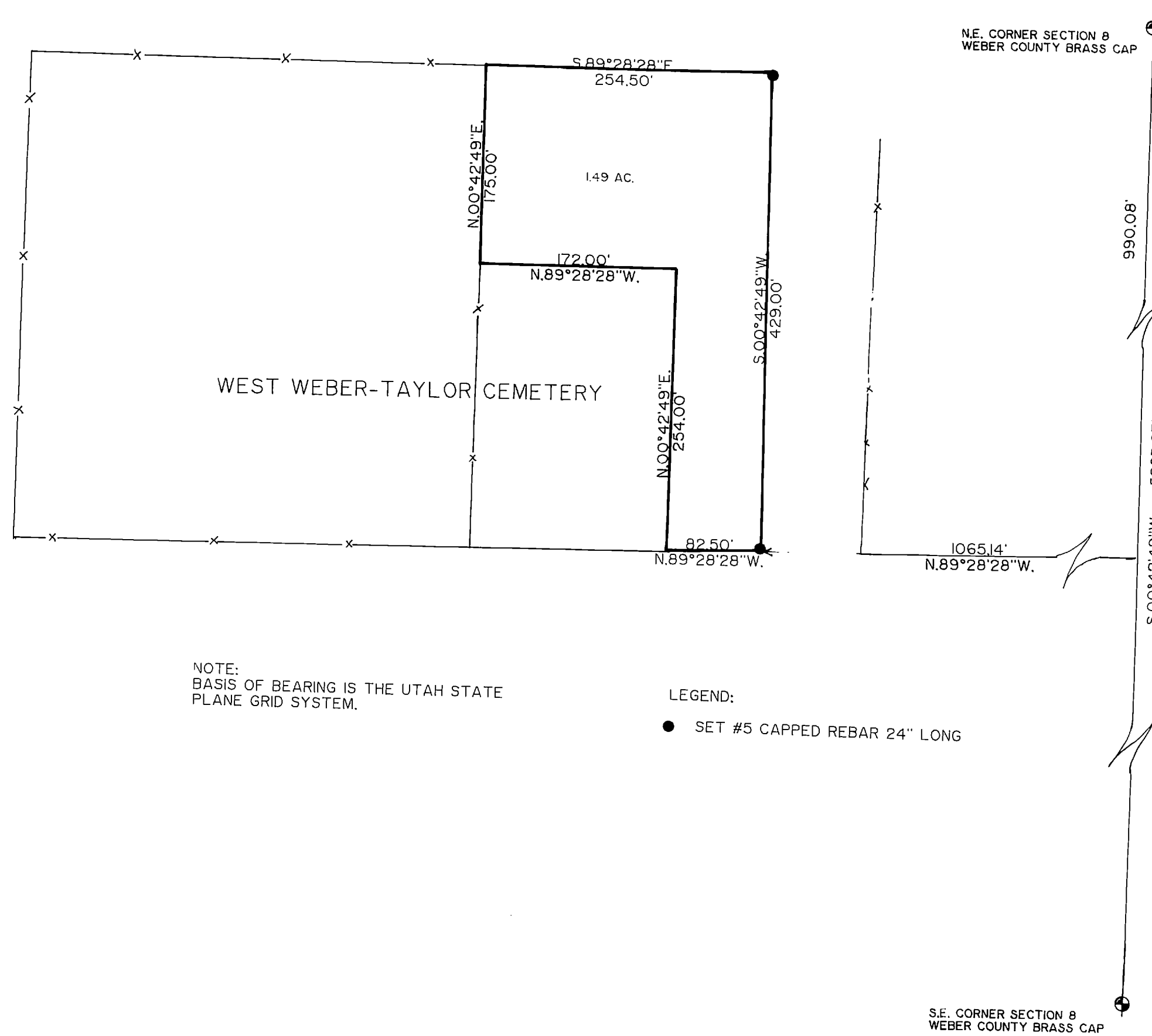

NOTE:
BASIS OF BEARING IS THE UTAH STATE
PLANE GRID SYSTEM.

LEGEND:
● SET #5 CAPPED REBAR 24" LONG

DESCRIPTION

BEING A PART OF THE NORTHEAST ONE-QUARTER OF SECTION 8,
TOWNSHIP 6 NORTH RANGE 2 WEST, SALT LAKE BASE AND MERIDIAN,
AND DESCRIBED AS FOLLOWS:

BEGINNING AT A POINT ON THE NORTH SIDE OF 950 NORTH
STREET, SAID POINT BEING S.00°42'49\"W., 990.08 FEET, AND
N.89°28'28\"W., 1065.14 FEET FROM THE WEBER COUNTY MONUMENT
STAMPED AS BEING THE NORTHEAST CORNER OF SAID SECTION 8, AND
RUNNING:

THENCE N.89°28'28\"W., 82.50 FEET TO THE SOUTHEAST
CORNER OF THE WEST-WEBER TAYLOR CEMETERY;

THENCE NORTHERLY ALONG THE EAST LINE OF THE SAID
CEMETERY, THE FOLLOWING 3 COURSES AND DISTANCES:

1. N.00°42'49\"E., 254.00 FEET;
2. N.89°28'28\"W., 172.00 FEET;
3. N.00°42'49\"E., 175.00 FEET;

THENCE S.89°28'28\"E., 254.50 FEET;
THENCE S.00°42'49\"W., 429.00 FEET TO THE POINT OF
BEGINNING, AND CONTAINING 1.49 ACRES.

I, MARTIN B. MOORE JR., LICENSED LAND SURVEYOR NO. 3964
DO HEREBY CERTIFY THAT THIS SURVEY WAS PREPARED FROM A
SURVEY MADE ON THE GROUND BY ME, OR UNDER MY SUPERVISION, AT
THE REQUEST OF J. ANDREW FENMAN AND ON BEHALF OF MOUNTAIN
WEST PROFESSIONAL LAND SURVEYORS P.C., AND IS TRUE AND
CORRECT TO THE BEST OF MY KNOWLEDGE AND BELIEF.

MARTIN B. MOORE JR.

NARRATIVE OF SURVEY
THE PURPOSE OF THIS SURVEY WAS TO SURVEY PROPERTY IN ORDER
TO ENLARGE THE WEST-WEBER TAYLOR CEMETERY. EXISTING COUNTY
MONUMENTS WERE USED AS CONTROL, AND NO PROBLEMS WERE
ENCOUNTERED.

RECORD OF SURVEY
FOR
WEST WEBER-TAYLOR CEMETERY ASSC.

PART OF THE NE 1/4 OF SECTION 8, T6N, R2W, SLB8M

RECEIVED

AUG 26 1988

Weber County Surveyors

Date	7-27-88	No	98-1039\"A"	Drwn	L.A.M.	Ckd	M.B.M.
------	---------	----	-------------	------	--------	-----	--------



MOUNTAIN WEST PROFESSIONAL
LAND SURVEYORS, P.C.
Roy, Utah