

South 1/4 Corner of Section 15,  
Township 5 North Range 2 West, S.L.B.M.  
Weber County Boss Cop

5600 SOUTH ST.

Southwest Corner of Section 15,  
Township 5 North Range 2 West, S.L.B.M.  
Weber County Boss Cop

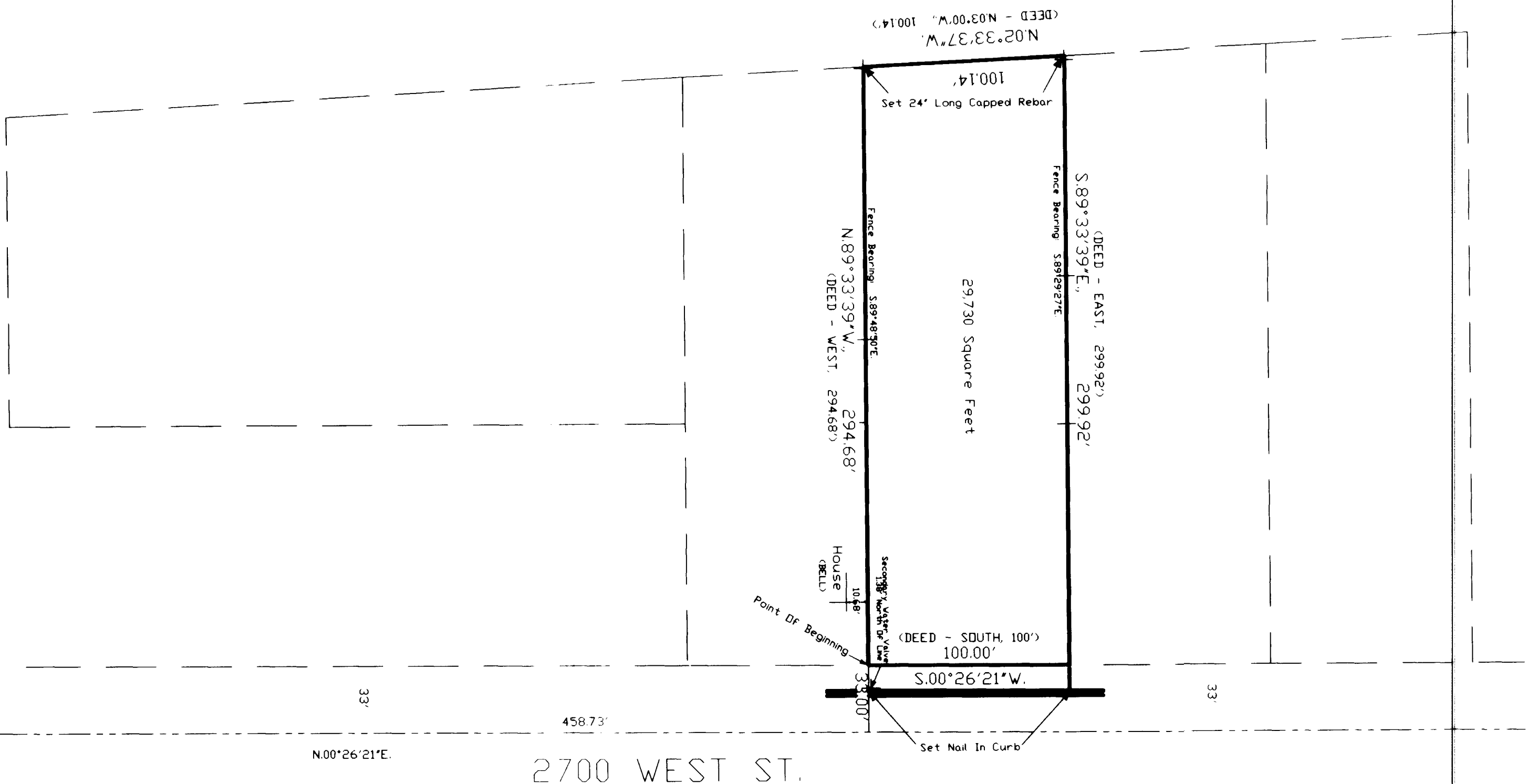

D. & R. G. R. R.

2700 WEST ST.

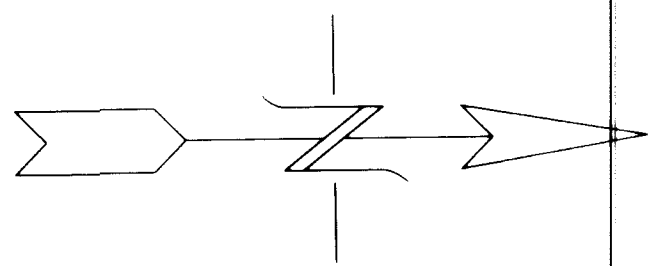

Scale: 1" = 50'

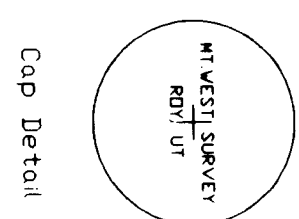

Cop Detail

PROPERTY DESCRIPTION

BEING A PART OF THE SOUTHEAST QUARTER OF SECTION 15, TOWNSHIP 5 NORTH, RANGE 2 WEST, SALT LAKE BASE & MERIDIAN, AND DESCRIBED AS FOLLOWS:

BEGINNING AT A POINT ON THE WEST LINE OF 2700 WEST STREET, SAID POINT LOCATED N 02°26'21\"/>

SURVEYOR'S CERTIFICATE

I, DICK N. MECHER, UTAH PROFESSIONAL LAND SURVEYOR, NO. 155649, AS PRESUMED BY THE UTAH DEPARTMENT OF HERITAGE, DO HEREBY CERTIFY THAT I HAVE CONDUCTED A SURVEY OF THE HEREIN DESCRIBED AND WAS MADE AT THE REQUEST OF MR. NORMAN BENNINGTON AND IN BEHALF OF MOUNTAIN WEST PROFESSIONAL LAND SURVEYORS, L.L.C., AND IS TRUE AND CORRECT TO THE BEST OF MY KNOWLEDGE AND BELIEF.

*Dick N. Mecher*  
Dick N. Mecher, P.L.S.

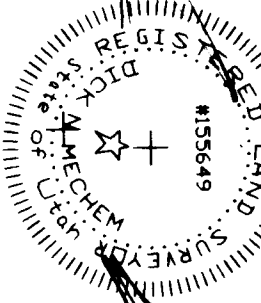

NARRATIVE OF SURVEY

THE PURPOSE OF THIS SURVEY WAS TO DEFINE THIS PROPERTY ON THE GROUND AND PLACE NAILS IN THE EXISTING CURB LINE ON THE PROPERTY EXTENSION LINES TO ENABLE THE CLIENT TO ASSESS THE LINE FOR THE PURPOSES OF BUILDING A FENCE. THE EXISTING CURB LINE IS LOCATED ON THE EAST LINE OF SECTION 15, TOWNSHIP 5 NORTH, RANGE 2 WEST, S.L.B.M. WITH NO GAPS OR DISCONTINUITIES ENCOUNTERED IN OCCUPATION. THE BASIS OF BEARING USED WAS OBTAINED FROM THE WEBER COUNTY SECTION MONUMENTS AND INFORMATION AS SHOWN ON THE PLAT AND ALL BEARINGS OF THE DEED DESCRIPTIONS HAVE BEEN ROTATED TO THE UTAH STATE PLANE GRID SYSTEM.

RECEIVED

DEC 29 1996

Wade County Surveyor

RECORD OF SURVEY

NORMAN BENNINGTON

Located in the Southeast Quarter of Section 15, Township 5 North, Range 2 West, S.L.B.M.

WESTERN PROFESSIONAL LAND SURVEYORS, L.L.C.  
1825 South 4000 S.  
Rm. 207  
Salt Lake City, UT 84119  
Phone: (801) 721-5300 Fax: (801) 721-5331