

REVISIONS

1	
2	
3	
4	
5	
6	

PROJECT NO. \_\_\_\_\_ DATE 1-28-92

SCALE 1"=100'

DATE 1-28-92

SCALE 1"=100'

DATE 1-28-92

SCALE 1"=100'

**REEVE & REEVE, INC.**  
ENGINEERS PLANNERS & SURVEYORS  
3570 QUINCY AVE. SUITE NO. 1  
COURTNEY, UTAH 84401 (801) 621-5100 FAX (801) 621-2866

**RECORD OF SURVEY**

**CORRECTION TO SURVEY OF LOT 103,  
SILVER BELL ESTATES NO. 2**  
A PART OF THE NORTH 1/2 OF SECTION 32, T.7N. R.1E. S.18 & W. 4 W. U.S. SURVEY  
DEAN BISHOP, SURVEYOR, UTAH  
JANUARY 1993

SHEET 1 OF 1

SHEETS

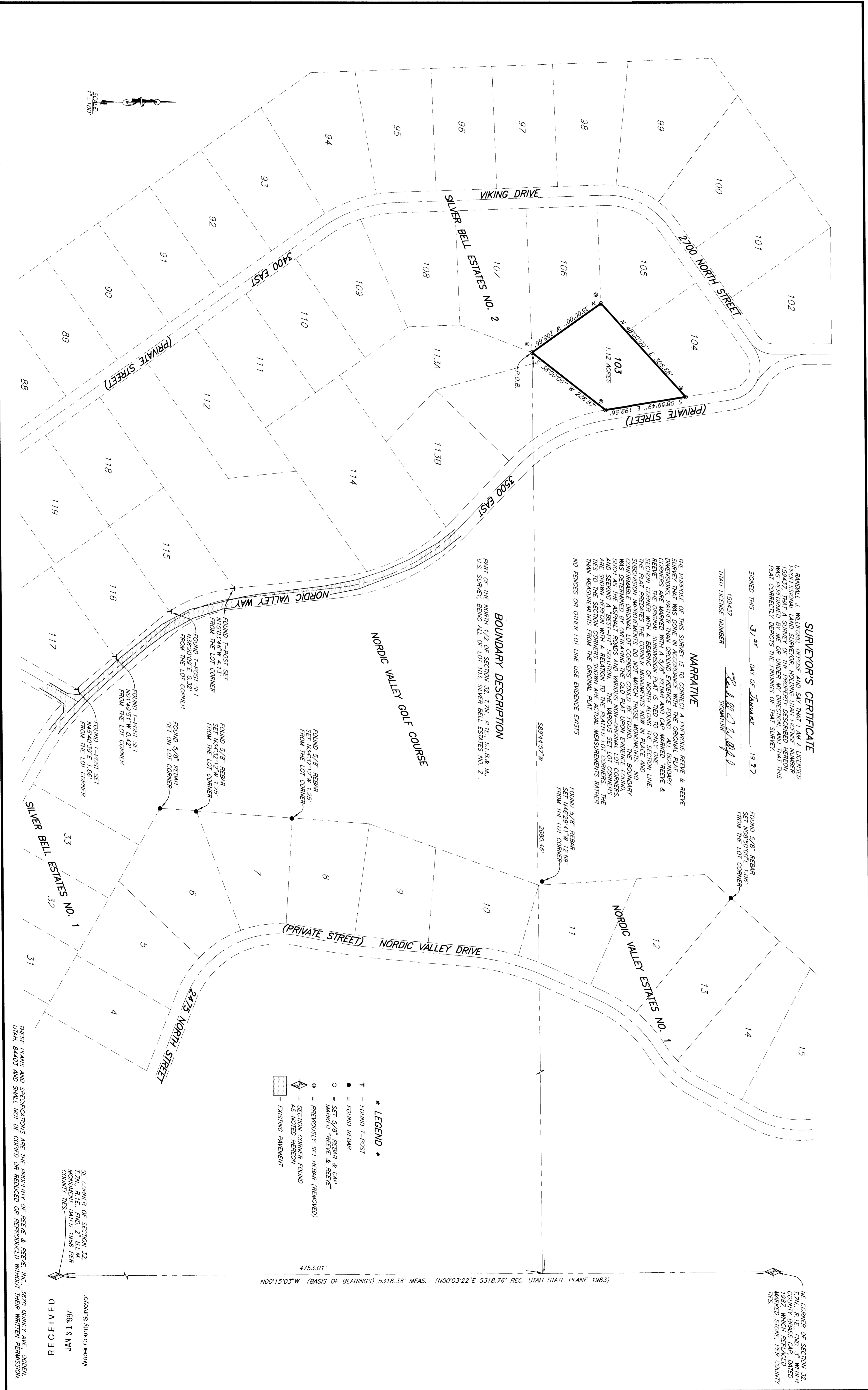

**SURVEYOR'S CERTIFICATE**  
I, RANDALL J. WILFORD, DEPOSE AND SAY THAT I AM A LICENSED PROFESSIONAL LAND SURVEYOR, HOLDING UTAH LICENSE NUMBER 159437, AND THAT THE SURVEY AND MONUMENTS SHOWN HEREON WAS PERFORMED BY ME OR UNDER MY DIRECTION, AND THAT THIS PLAT CORRECTLY DEPICTS THE FINDINGS OF THAT SURVEY.

SIGNED THIS 31<sup>ST</sup> DAY OF JANUARY, 1997.

159437  
Randall J. Wilford  
SIGNATURE  
UTAH LICENSE NUMBER

NE CORNER OF SECTION 32, T.7N., R.1E., S.18 & W. 4 W. U.S. SURVEY, BEING ALL OF LOT 103, SILVER BELL ESTATES NO. 2, UTAH, 84401 AND SHALL NOT BE COPIED OR REDUCED OR REPRODUCED WITHOUT THEIR WRITTEN PERMISSION.

UTAH, 84401 AND SHALL NOT BE COPIED OR REDUCED OR REPRODUCED WITHOUT THEIR WRITTEN PERMISSION.

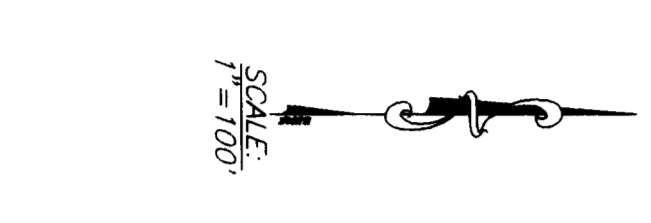

SE CORNER OF SECTION 32, T.7N., R.1E., S.18 & W. 4 W. U.S. SURVEY, BEING ALL OF LOT 103, SILVER BELL ESTATES NO. 2, UTAH, 84401 AND SHALL NOT BE COPIED OR REDUCED OR REPRODUCED WITHOUT THEIR WRITTEN PERMISSION.

UTAH, 84401 AND SHALL NOT BE COPIED OR REDUCED OR REPRODUCED WITHOUT THEIR WRITTEN PERMISSION.