

BOUNDARY DESCRIPTION
PART OF THE NORTHWEST 1/4 OF SECTION 12, T2N, R1E, S1B & M, U.S. SURVEY; BEING ALL OF LOT 106, SILVER BELL ESTATES NO. 2

NARRATIVE
THE PURPOSE OF THIS SURVEY IS TO DETERMINE THE LIMITS OF THE PART OF THE NORTHWEST 1/4 OF SECTION 12, T2N, R1E, S1B & M, U.S. SURVEY, BEING ALL OF LOT 106, SILVER BELL ESTATES NO. 2, MARKED "REBE & REEVE" THE ORIGINAL SUBDIVISION PLAT IS TIED TO ONLY ONE SECTION CORNER WITH A BEARING OF NORTH ALONG THE PLACE SECTION LINE. THE PLAT APPROXIMATIONS DO NOT MATCH THOSE MONUMENTS, NO CONTAINABLE ORIGINAL LOT CORNERS COULD BE FOUND. THE BOUNDARY WAS DETERMINED BY OVERLAYING THE OLD PLAT UPON EVIDENCE CORNERS. DETAILS OF THIS DETERMINATION ARE SHOWN ON THE PLAT ENTITLED "CORRECTION TO SURVEY OF LOT 106, SILVER BELL ESTATES NO. 2". ON SECTION 12, T2N, R1E, S1B & M, U.S. SURVEY, BEING ALL OF LOT 106, SILVER BELL ESTATES NO. 2, THE MONUMENTS OF ACTUAL MEASUREMENTS WERE TAKEN FROM THE ORIGINAL PLAT. NO FENCES OR OTHER LOT LINE USE EVIDENCE EXISTS.

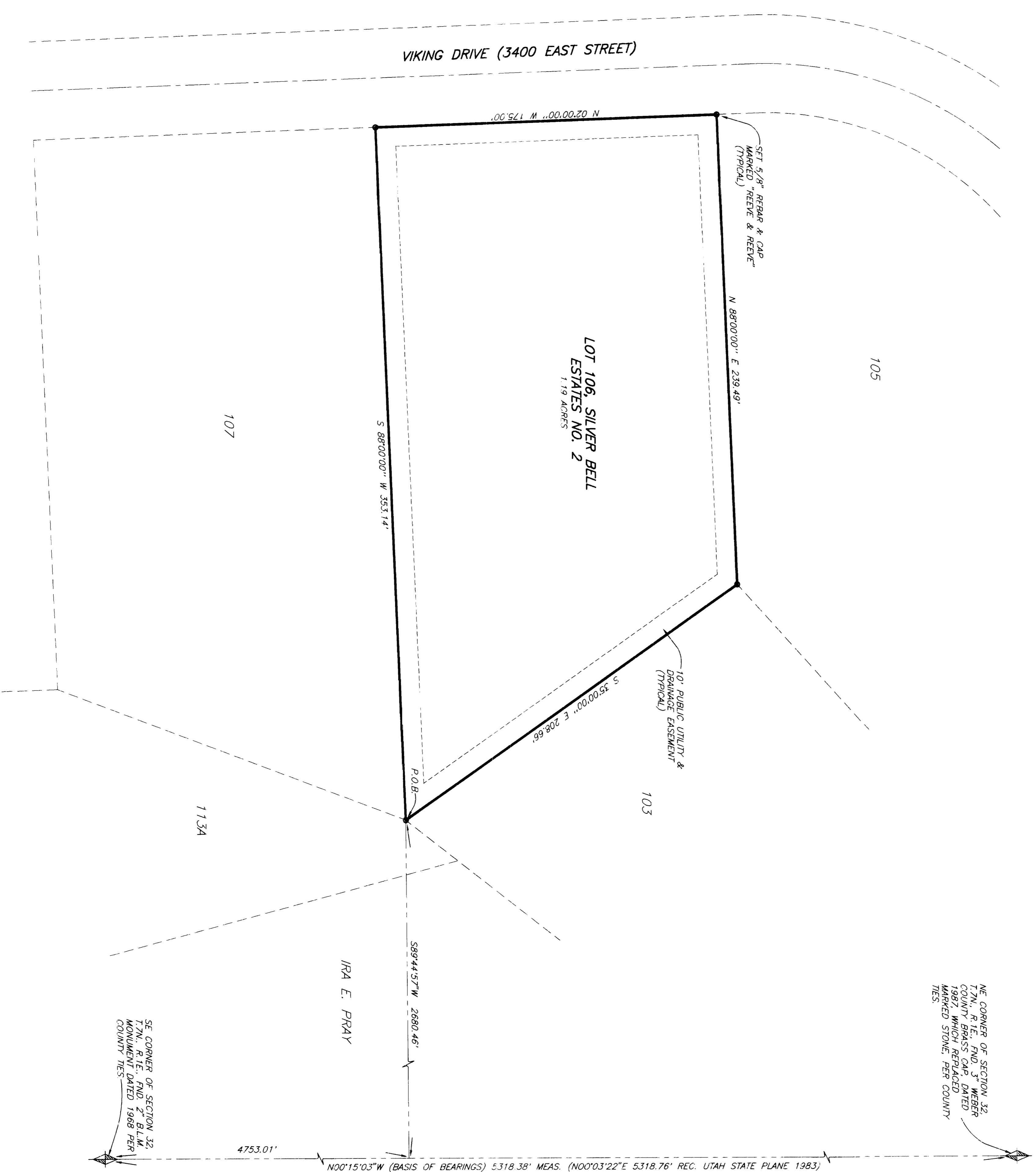
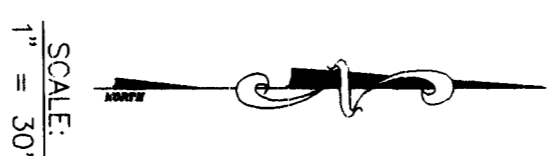

SURVEYORS CERTIFICATE
I, RANDALL J. WILFORD, DEPOSE AND SAY THAT I AM A LICENSED PROFESSIONAL LAND SURVEYOR, HOLDING TO THE EXPIRES HEREON WAS PERFORMED BY ME OR UNDER MY DIRECTION, AND THAT THIS PLAT CORRECTLY DEPICTS THE FINDINGS OF THIS SURVEY.
SIGNED THIS 31ST DAY OF January, 1992.
159437
UTAH LICENSE NUMBER
R. J. Wilford
SIGNATURE

RECEIVER
JAN 31 1997
Wasatch County Surveyor

REVISIONS

1.	
2.	
3.	
4.	
5.	
6.	

PROJECT NO. 2801-01
DATE 1-28-92
SCALE 1"=30'
DESIGNED BY JAE
CHECKED BY JAE

REEVE & REEVE, INC.
ENGINEERS PLANNERS & SURVEYORS
3670 QUINCY AVE. SUITE NO. 1
CODY, WY 82401
(801) 521-3100 FAX (801) 521-2666

RECORD OF SURVEY

MIKE JAMES PROPERTY
A PART OF THE NW 1/4 OF SECTION 12, T2N, R1E, S1B & M, U.S. SURVEY
WASACOM 1992