

59-76

ARCHIBALD ACRES SUBDIVISION

PART OF THE SW 1/4 OF SEC. 9, T. 5N., R. 2W., S1.B. & M., U.S. SURVEY
ROY CITY, WEBER COUNTY, UTAH
JANUARY, 1994

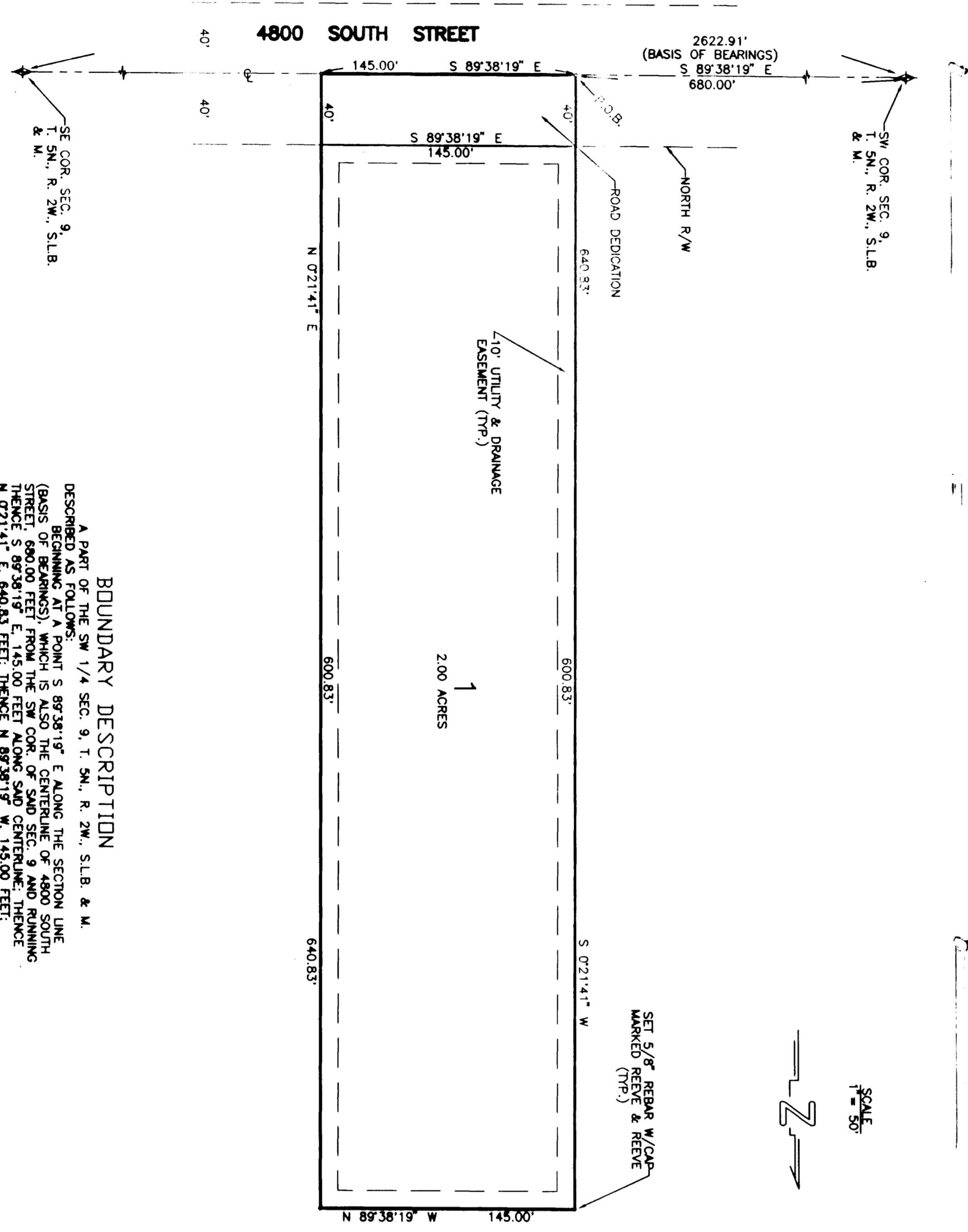

BOUNDARY DESCRIPTION

A PART OF THE SW 1/4 SEC. 9, T. 5N., R. 2W., S1.B. & M. DESCRIBED AS FOLLOWS: BEGINNING AT A POINT S 89°38'19\"/>

MAINTENANCE

THE PURPOSE OF THIS PLAT IS TO SUBDIVIDE THE PROPERTY AND STREETS, THE BOUNDARY MONUMENTS AND THE EVIDENCE OF THE BOUNDARY ARE SHOWN HEREBY.

REEVE & REEVE, INC.
CIVIL ENGINEERING AND SURVEYING
LAND PLANNING AND SITE DESIGN
BOONE UTAH

APPROVED BY THE ROY CITY PLANNING COMMISSION ON THE DATE OF FEBRUARY 19 1994

ROY CITY ENGINEER

I HEREBY CERTIFY THAT I HAVE CAREFULLY INVESTIGATED THE LINES OF SURVEY OF THE FOREGOING PLAT AND LEGAL DESCRIPTION OF THE LANDS EMPLOYED THEREIN AND FIND THEM TO BE CORRECT AND TO IN COMPLIANCE WITH THE REQUIREMENTS OF THE CITY OF ROY UTAH AS SHOWN HEREBY.

ROY CITY ATTORNEY

I HEREBY CERTIFY THAT I HAVE CAREFULLY INVESTIGATED THE LINES OF SURVEY OF THE FOREGOING PLAT AND LEGAL DESCRIPTION OF THE LANDS EMPLOYED THEREIN AND FIND THEM TO BE CORRECT AND TO IN COMPLIANCE WITH THE REQUIREMENTS OF THE CITY OF ROY UTAH AS SHOWN HEREBY.

SURVEYOR'S CERTIFICATE

I, JOHN P. REEVE, UTAH REGISTERED PROFESSIONAL SURVEYOR IN THE COUNTY OF WEBER, COUNTY OF WEBER, STATE OF UTAH, HAVE BEEN DULY QUALIFIED AND LICENSED BY THE BOARD OF SURVEYORS AND MAPPERS OF THE STATE OF UTAH. I HAVE PERSONALLY CONDUCTED THE SURVEY AND THE DATA OBTAINED FROM THE SURVEY IS TRUE AND CORRECT. I HAVE BEEN DULY QUALIFIED AND LICENSED BY THE BOARD OF SURVEYORS AND MAPPERS OF THE STATE OF UTAH. I HAVE PERSONALLY CONDUCTED THE SURVEY AND THE DATA OBTAINED FROM THE SURVEY IS TRUE AND CORRECT.

OWNER'S DEDICATION AND CERTIFICATION

WE, THE UNDERSIGNED OWNERS OF THE HEREIN DESCRIBED TRACT OF LAND, HAVE HEREBY DEDICATED AND SET ASIDE SAID TRACT OF LAND FOR THE PURPOSES OF THE INSTALLATION, MAINTENANCE, AND OPERATION OF PUBLIC UTILITY LINES AND DRAINAGE, AS SHOWN HEREON. THE SAME TO BE USED FOR THE INSTALLATION, MAINTENANCE, AND OPERATION OF PUBLIC UTILITY LINES AND DRAINAGE, AS SHOWN HEREON.

ACKNOWLEDGEMENT

STATE OF UTAH
COUNTY OF WEBER

SIGNED THIS 25 DAY OF FEBRUARY 1994

ACKNOWLEDGEMENT

STATE OF UTAH
COUNTY OF WEBER

SIGNED THIS 25 DAY OF FEBRUARY 1994

WEBER COUNTY RECORDER

ENTRY NO. 123456789 AND RECORD NO. 123456789 IN BOOK 12345 OF THE OFFICIAL RECORDS, PAGE 567

ROY CITY ENGINEER

I HEREBY CERTIFY THAT I HAVE CAREFULLY INVESTIGATED THE LINES OF SURVEY OF THE FOREGOING PLAT AND LEGAL DESCRIPTION OF THE LANDS EMPLOYED THEREIN AND FIND THEM TO BE CORRECT AND TO IN COMPLIANCE WITH THE REQUIREMENTS OF THE CITY OF ROY UTAH AS SHOWN HEREBY.

RECEIVED
FEB 18 1994
Weber County Surveyor

RECEIVED
FEB 18 1994
Weber County Surveyor