

2350 NORTH

SET BY R.P.'S FROM HA1 1984 SURVEY

WEST
N 00°09'21" E 495.00'
(BASIS OF BEARING)

2275 S 89°56'19" E 492.00'

SET BY R.P.'S FROM HA1 1984 SURVEY

WEST

4350

S 00°09'21" E

NORTH

N 00°09'21" E 143.00'

CONT. 0.369 Ac.

N 89°50'39" W 112.46'

S 00°09'21" W 143.18'

S 89°56'19" E 112.46'

Set 1/2" Rebar w/Cap Marked "HA1 7026" (Typ.) 6-1-88

AS RECORDED DESCRIPTION

PART OF LOT 3, BLOCK 1, PLAT A, PLAIN CITY SURVEY; BEGINNING AT A POINT ON THE NORTHWEST CORNER OF SAID LOT 3, AND RUNNING THENCE SOUTH 143 FEET; THENCE EAST 112.46 FEET; THENCE NORTH 143 FEET; THENCE WEST 112.46 FEET TO THE PLACE OF BEGINNING.

NARRATIVE

THE PURPOSE OF THIS SURVEY WAS TO ESTABLISH AND SET THE PROPERTY CORNERS OF THE PROPERTY SHOWN AND DESCRIBED HEREON. THE SURVEY WAS ORDERED BY LOLA SENN, OWNER OF SAID PROPERTY. THE CONTROL USED FOR THIS SURVEY WAS ESTABLISHED BY THIS OFFICE IN 1984 ON ANOTHER SURVEY WHERE FENCES WERE TIED DOWN ON A 9 BLOCK SQUARE IN ORDER TO DETERMINE THE LOCATION OF BLOCK AND LOT LINES.

SCALE: 1" = 20'

EXIST. FENCE

NOTE:
ALL DISTANCES ARE SLOPE DISTANCES.

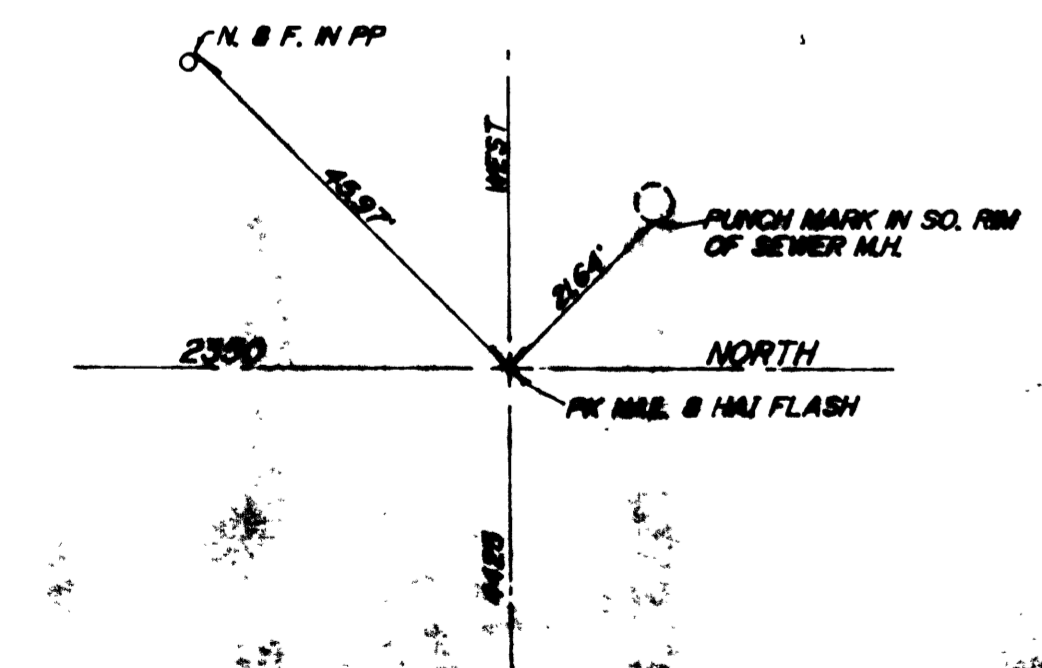
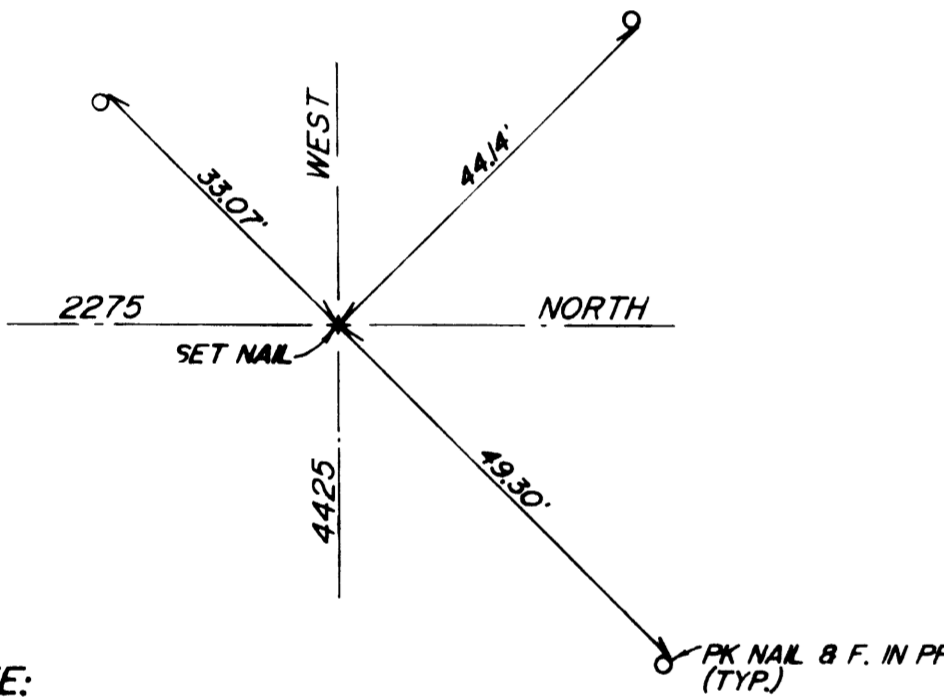

SURVEYOR'S CERTIFICATE

I, K. Greg Hansen, do hereby certify that I am a Registered Land Surveyor, and that I hold Certificate No. 7026, as prescribed by the Laws of the State of Utah, and that I have made a survey of the property shown and described hereon and is a true and correct representation of said survey.

K. Greg Hansen
Registered Land Surveyor
No. 7025
K. GREG HANSEN
June 30, 1988
Date

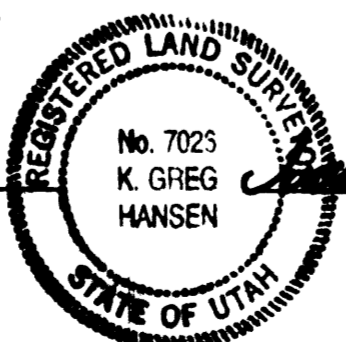

RECEIVED

SEP 20 1988

Weber County Surveyor

PROPERTY SURVEY FOR

LOLA SENN

PLAIN CITY, UTAH

A PART OF THE SE 4 OF SECTION 32, T7N, R2W, S1, L.B.M.

DR BY P.G.
DATE 6-88
CK BY
DATE 6-88



APPROVALS

SHEET OF JOB NO 88-3-27 DRWG. No