

2416

# M. STONE ACRES SUBDIVISION

PART OF SEC 23, T. 5N., R. 3W., S1B. & M., U.S. SURVEY  
WEBER COUNTY, UTAH  
DECEMBER, 1993

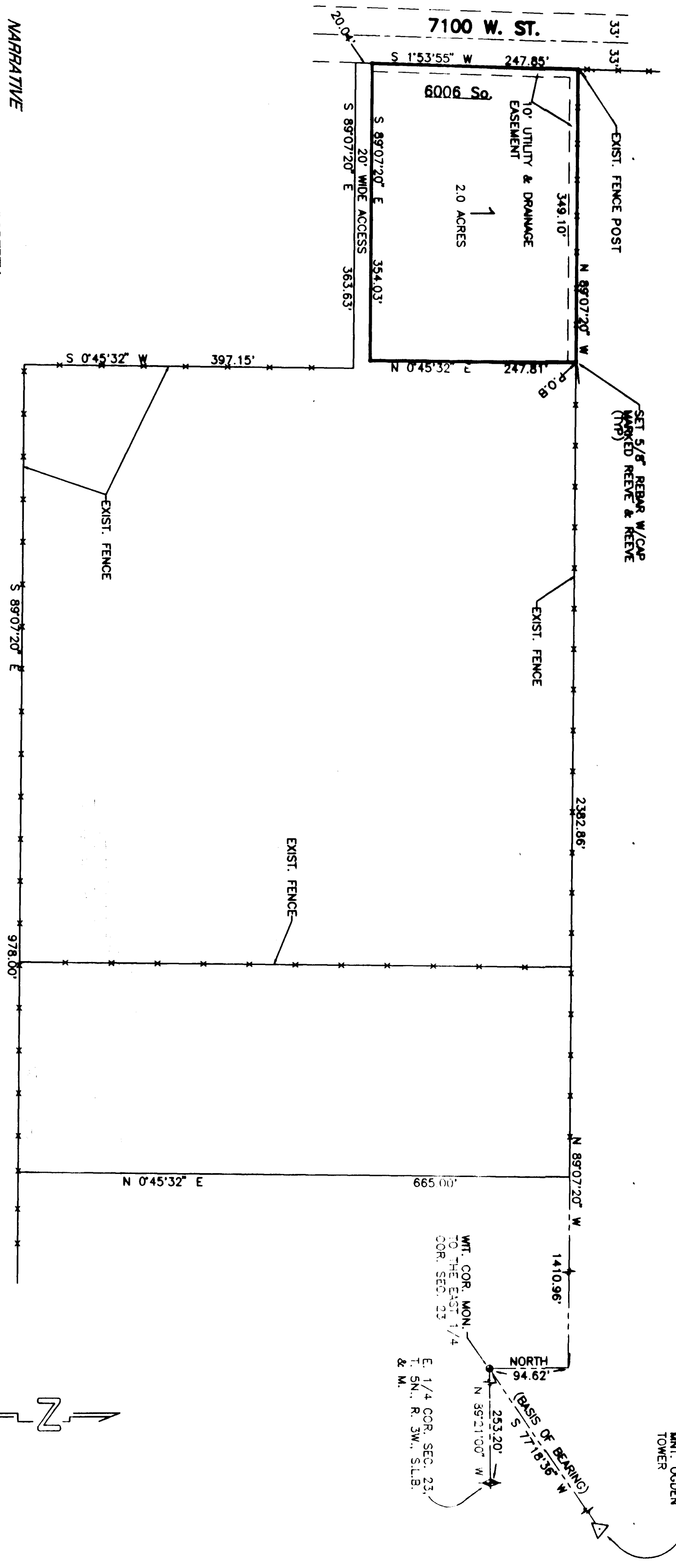

**NARRATIVE**  
THE PURPOSE OF THIS PLAT IS TO SUBDIVIDE THIS PROPERTY INTO LOTS AND STREETS. THE BOUNDARIES ON THE ESTABLISHED PLATS AND RECORDS USED TO ESTABLISH THE BOUNDARY ARE SHOWN HEREON.

### BOUNDARY DESCRIPTION

A PART OF SEC. 23, T. 5N., R. 3W., S1B. & M. DESCRIBED AS FOLLOWS:  
 BEGINNING AT A POINT N 89°07'20\"/>

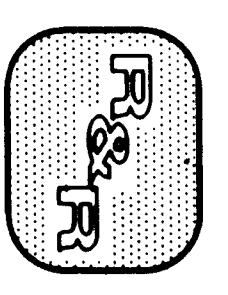

**REEVE & REEVE, INC.**  
CIVIL AND ENVIRONMENTAL ENGINEERING  
PLANNING AND SITE DESIGN  
CAMP LINDEN, UTAH

WEBER COUNTY PLANNING COMMISSION  
APPROVED BY THE WEBER COUNTY PLANNING COMMISSION ON THE 19 DAY OF DECEMBER, 1993

*John P. Reeve*  
John P. Reeve

WEBER COUNTY SURVEYOR  
I HEREBY CERTIFY THAT I HAVE CAREFULLY INVESTIGATED THE LINES AND MONUMENTS ON THIS PLAT AND FIND THEM TO BE CORRECT AND TO AGREE WITH THE LINES AND MONUMENTS ON RECORD IN THIS OFFICE DATED THIS 19 DAY OF DECEMBER, 1993

*John P. Reeve*  
John P. Reeve

WEBER COUNTY ACCEPTANCE  
THIS IS TO CERTIFY THAT THIS PLAT AND REBINATION OF THIS PLAT WERE DULY APPROVED AND ACCEPTED BY THE COMMISSION OF WEBER COUNTY, UTAH, THIS 19 DAY OF DECEMBER, 1993

*John P. Reeve*  
John P. Reeve

WEBER COUNTY ATTORNEY  
I HEREBY CERTIFY THAT THE REQUIREMENTS OF ALL APPLICABLE STATUTES AND ORDINANCES PREVIOUS TO APPROVAL OF THE FOREGOING PLAT AND REBINATION HAVE BEEN COMPLETED WITH DATED THIS 19 DAY OF DECEMBER, 1993

*John P. Reeve*  
John P. Reeve

### SURVEYORS' CERTIFICATE

JOHN P. REEVE, A REGISTERED PROFESSIONAL SURVEYOR IN THE STATE OF UTAH, DO HEREBY CERTIFY THAT THIS PLAT OF WEBER COUNTY, UTAH, WAS DRAWN CORRECTLY TO THE REGISTERED SCALE AND IS A TRUE AND CORRECT REPRESENTATION OF THE SURVEY MADE BY ME ON THE GROUND UPON DATA OBTAINED FROM RECORDS IN THE WEBER COUNTY SURVEYORS' OFFICE AND FROM A SURVEY MADE BY ME ON THE GROUND. THE MEASUREMENTS AND CALCULATIONS CONCERNING SURVEY REQUIREMENTS REGARDING LOT MEASUREMENTS HAVE BEEN COMPLETED BY ME AND THE LOTS ARE ADAPTED TO THE STANDARDS FOR THE STATE OF UTAH.

SIGNED THIS 19 DAY OF DECEMBER, 1993

5492  
JOHN P. REEVE  
UTAH LICENSE NUMBER 5492  
SIGNATURE

### OWNER'S DEDICATION AND CERTIFICATION

WE, THE UNDERSIGNED OWNERS OF THE HEREIN-DESCRIBED TRACT OF LAND, HEREBY SET ON THIS PLAT AND HAVE SAID TRACT IN SAID ACRES SUBDIVISION, AND HEREBY DEDICATE, GRANT AND CONVEY TO THE PUBLIC THE UTILITY AND DRAINAGE LINES SHOWN ON THIS PLAT TO BE USED FOR THE INSTALLATION, MAINTENANCE, AND OPERATION OF PUBLIC UTILITY SERVICE LINES AND DRAINAGE AS MAY BE AUTHORIZED BY THE UNDERSIGNED HEREBY CERTIFY THAT THIS SUBDIVISION HAS MET ALL THE REQUIREMENTS OF WEBER COUNTY ORDINANCES.

SIGNED THIS 19 DAY OF DECEMBER, 1993

*John P. Reeve*  
John P. Reeve

### ACKNOWLEDGEMENT

STATE OF UTAH )  
COUNTY OF ) ss.  
I, Notary Public, do hereby certify that the foregoing instrument was signed and acknowledged to me by the parties herein mentioned on the 17 day of December, 1993, personally appeared before me the undersigned Notary Public, John P. Reeve, and he being duly sworn, did acknowledge to me the execution of the foregoing instrument and he being duly sworn, did acknowledge to me the execution of the foregoing instrument and he being duly sworn, did acknowledge to me the execution of the foregoing instrument.

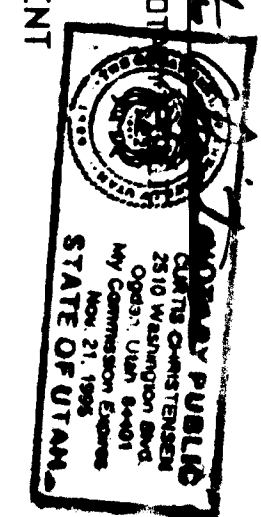

ON THE 19 DAY OF DECEMBER, 1993, PERSONALLY APPEARED before me the undersigned Notary Public, John P. Reeve, and he being duly sworn, did acknowledge to me the execution of the foregoing instrument and he being duly sworn, did acknowledge to me the execution of the foregoing instrument.

WEBER COUNTY RECORDER  
ENTRY NO. 5492, FEE PAID \$20.00  
FILED FOR RECORD AND RECORDED  
IN BOOK 27 OF THE OFFICIAL  
RECORDS, PAGE 2

RECORDED FOR: CAROL STONE  
BY: JOHN P. REEVE, SURVEYOR

37-2  
RECEIVED  
FEB 12 1997  
FEB 18 1997  
Webber County Surveyor  
Webber County Surveyor