

47-83

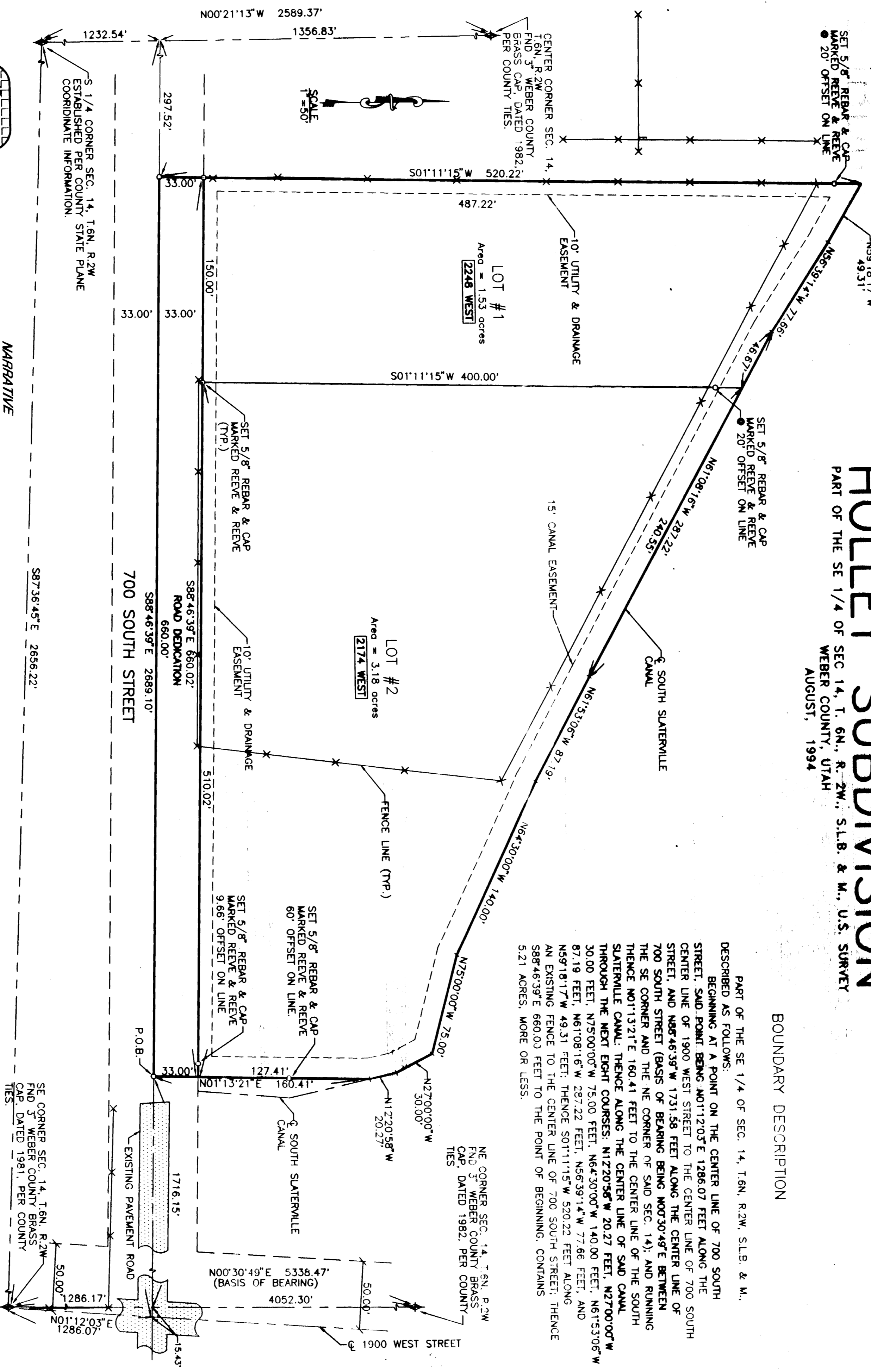

HOLLEY SUBDIVISION

PART OF THE SE 1/4 OF SEC. 14, T. 6N., R. 2W., S.L.B. & M., U.S. SURVEY AUGUST, 1994

BOUNDARY DESCRIPTION

PART OF THE SE 1/4 OF SEC. 14, T. 6N., R. 2W., S.L.B. & M., DESCRIBED AS FOLLOWS:
BEGINNING AT A POINT ON THE CENTER LINE OF 700 SOUTH STREET SAID POINT BEING N01°12'03\"/>

SURVEYOR'S CERTIFICATE

JOHN F. REEVE A REGISTERED PROFESSIONAL SURVEYOR IN THE STATE OF UTAH DO HEREBY CERTIFY THAT THIS PLAN OF THE SE 1/4 OF SEC. 14, T. 6N., R. 2W., S.L.B. & M., U.S. SURVEY WAS PREPARED IN ACCORDANCE WITH THE REQUIREMENTS OF THE UTAH SURVEYING ACT AND THE UTAH PROFESSIONAL SURVEYING BOARD. THE REQUIREMENTS OF ALL APPLICABLE STATUTES AND ORDINANCES OF THE COUNTY OF WEBER, UTAH, AND THE REQUIREMENTS OF ALL APPLICABLE ORDINANCES OF THE CITY OF CANYONVILLE, UTAH, HAVE BEEN COMPLIED WITH AND THE SURVEY IS BEING SUBMITTED TO THE PUBLIC RECORDS FOR THE ZONE IN WHICH THEY ARE LOCATED.

SIGNED THIS 25 DAY OF August 1994 AT CANYONVILLE, UTAH

John F. Reeve
UTAH LICENSE NUMBER: 22-14888-0211
SIGNATURE

OWNER'S DEDICATION AND CERTIFICATION

WE, THE UNDERSIGNED OWNERS OF THE HEREBY-DESCRIBED TRACT OF LAND, DO HEREBY DEDICATE AND CERTIFY THAT THE SAME IS TO BE USED AS A PUBLIC HIGHWAY AND WE AGREE TO HOLD THE SAME TO BE USED FOR THE PURPOSES OF A PUBLIC HIGHWAY AND WE AGREE TO HOLD THE SAME TO BE USED FOR THE PURPOSES OF A PUBLIC HIGHWAY AND WE AGREE TO HOLD THE SAME TO BE USED FOR THE PURPOSES OF A PUBLIC HIGHWAY.

THE UNDERSIGNED HEREBY CERTIFY THAT THIS SUBDIVISION HAS MET ALL THE REQUIREMENTS OF ALL APPLICABLE STATUTES AND ORDINANCES.

ACKNOWLEDGEMENT

ON THE 24 DAY OF August 1994, PERSONALLY APPEARED before me, the undersigned authority of the County of Web, State of Utah, **John F. Reeve**, a duly sworn and qualified surveyor, who, being duly sworn, did acknowledge to me that he had prepared and submitted to me for recording this plan and that he was the owner of the land therein described and that he had executed this plan and that he was the owner of the land therein described and that he was the owner of the land therein described.

John F. Reeve
COMMISSION EXPIRES: August 1998
NOTARY PUBLIC

ACKNOWLEDGEMENT

STATE OF UTAH,)
COUNTY OF Web,)
ON THE 24 DAY OF August 1994, PERSONALLY APPEARED before me, the undersigned authority of the County of Web, State of Utah, **John F. Reeve**, a duly sworn and qualified surveyor, who, being duly sworn, did acknowledge to me that he had prepared and submitted to me for recording this plan and that he was the owner of the land therein described and that he had executed this plan and that he was the owner of the land therein described.

John F. Reeve
COMMISSION EXPIRES: August 1998
NOTARY PUBLIC

WEBER COUNTY ENGINEER

I HEREBY CERTIFY THAT THE REQUIREMENTS OF ALL APPLICABLE STATUTES AND ORDINANCES PREVIOUS TO THIS PLAN HAVE BEEN COMPLIED WITH AND THIS PLAN IS BEING SUBMITTED TO THE PUBLIC RECORDS FOR THE ZONE IN WHICH THEY ARE LOCATED.

John F. Reeve
COMMISSION EXPIRES: August 1998

WEBER COUNTY ACCEPTANCE

I HEREBY CERTIFY THAT THE REQUIREMENTS OF ALL APPLICABLE STATUTES AND ORDINANCES PREVIOUS TO THIS PLAN HAVE BEEN COMPLIED WITH AND THIS PLAN IS BEING SUBMITTED TO THE PUBLIC RECORDS FOR THE ZONE IN WHICH THEY ARE LOCATED.

WEBER COUNTY SURVEYOR

I HEREBY CERTIFY THAT I HAVE CAREFULLY INVESTIGATED THE LINES, THE CORNERS AND THE MONUMENTS OF THE FOREGOING PLAN AND TO THE BEST OF MY KNOWLEDGE AND BELIEF THE SAME ARE IN ACCORDANCE WITH THE REQUIREMENTS OF ALL APPLICABLE STATUTES AND ORDINANCES.

WEBER COUNTY PLANNING COMMISSION

I HEREBY CERTIFY THAT THE REQUIREMENTS OF ALL APPLICABLE STATUTES AND ORDINANCES PREVIOUS TO THIS PLAN HAVE BEEN COMPLIED WITH AND THIS PLAN IS BEING SUBMITTED TO THE PUBLIC RECORDS FOR THE ZONE IN WHICH THEY ARE LOCATED.

WEBER COUNTY PLANNING COMMISSION

APPROVED BY THE WEBER COUNTY PLANNING COMMISSION ON THE 24 DAY OF August 1994.

John F. Reeve
COMMISSION EXPIRES: August 1998

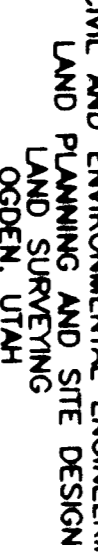

REEVE & REEVE, INC.
CIVIL AND ENVIRONMENTAL ENGINEERING
PLANNING AND SITE DESIGN
1000 N. MAIN STREET, SUITE 100
CANYONVILLE, UTAH

MARRIAGE

THE PURPOSE OF THIS PLAN IS TO SUBDIVIDE THIS PROPERTY INTO LOTS AND STREETS. THE LOTS, STREETS AND STAKE PLACEMENTS SHOWN ON THIS PLAN ARE THE RESULT OF A SURVEY CONDUCTED BY REEVE & REEVE, INC. AND THE LINES AND MONUMENTS ON THIS PLAN ARE SHOWN IN ACCORDANCE WITH THE REQUIREMENTS OF ALL APPLICABLE STATUTES AND ORDINANCES.



WEBER COUNTY ENGINEER

WEBER COUNTY ATTORNEY

I HEREBY CERTIFY THAT THE REQUIREMENTS OF ALL APPLICABLE STATUTES AND ORDINANCES PREVIOUS TO THIS PLAN HAVE BEEN COMPLIED WITH AND THIS PLAN IS BEING SUBMITTED TO THE PUBLIC RECORDS FOR THE ZONE IN WHICH THEY ARE LOCATED.

WEBER COUNTY RECORDER

I HEREBY CERTIFY THAT THE REQUIREMENTS OF ALL APPLICABLE STATUTES AND ORDINANCES PREVIOUS TO THIS PLAN HAVE BEEN COMPLIED WITH AND THIS PLAN IS BEING SUBMITTED TO THE PUBLIC RECORDS FOR THE ZONE IN WHICH THEY ARE LOCATED.

WEBER COUNTY RECORDER

RECORDED FOR: John F. Reeve
BY: John F. Reeve
RECORDED IN BOOK: 24 OF THE OFFICIAL RECORDS OF THE COUNTY OF Web, STATE OF Utah, ON THE 24 DAY OF August 1994.

38-74

RECEIVED
Weber County Surveyor
FEB 12 1994
Weber County Surveyor