

63-42

SKYLINE ESTATES SUBDIVISION NO. 2  
PART OF THE NORTH 1/2 OF SEC. 19, T.7N., R.17W., S.L.B.M. AND AMENDED LOT 1 OF SKYLINE ESTATES SUBD. NO. 1  
PLEASANT VIEW CITY, WEBER COUNTY, UTAH  
JUNE, 1992

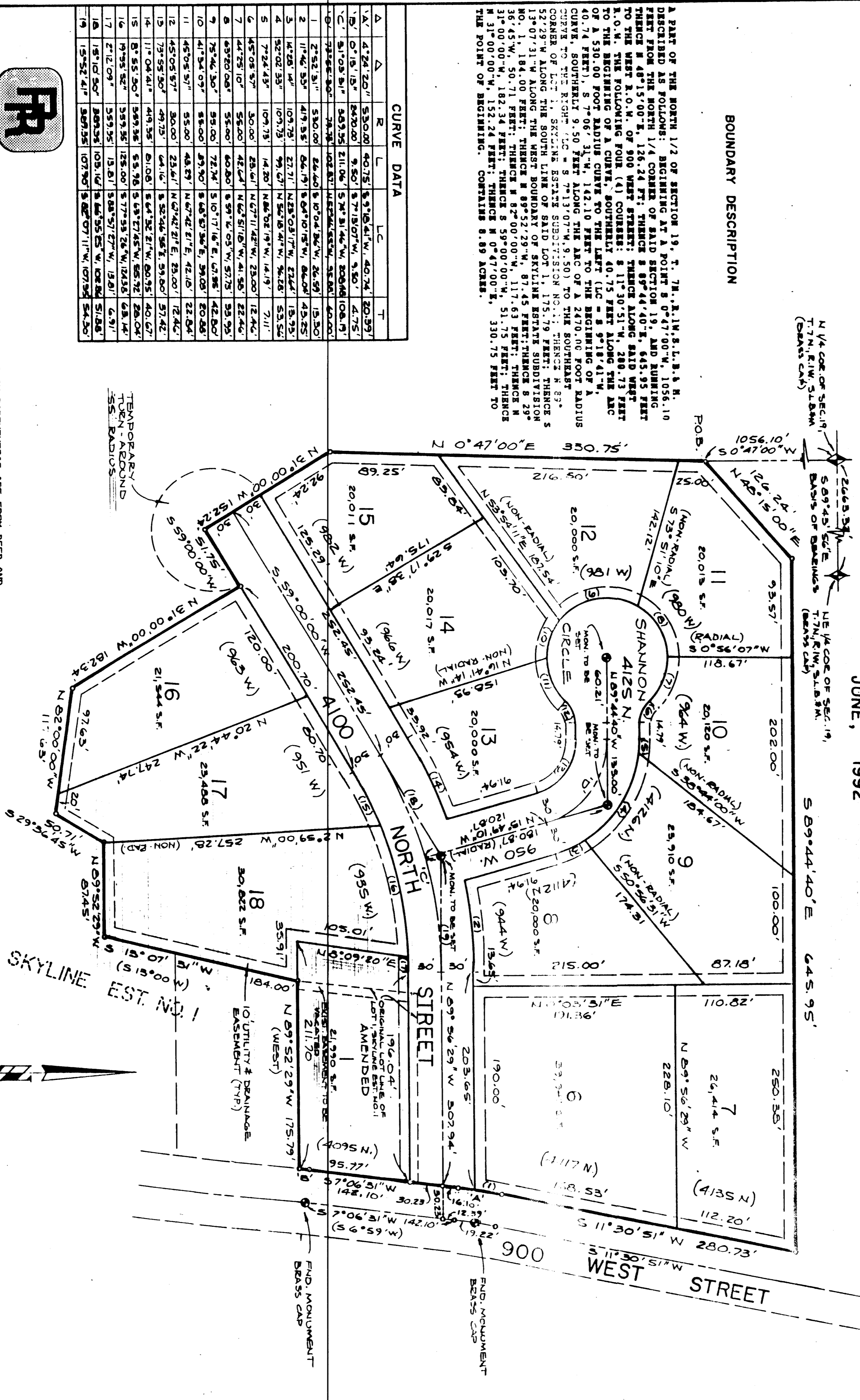

SURVEYOR'S CERTIFICATE

I, JOHN P. REEVE, A REGISTERED PROFESSIONAL SURVEYOR IN THE STATE OF UTAH, DO HEREBY CERTIFY THAT THIS PLAN OF SKYLINE ESTATES SUBDIVISION NO. 2 SUBDIVISION IN PART OF THE NORTH 1/2 OF SECTION 19, T.7N., R.17W., S.L.B.M. AND AMENDED LOT 1 OF SKYLINE ESTATES SUBD. NO. 1, AS SHOWN ON THE ATTACHED MAP, IS A TRUE AND CORRECT REPRESENTATION OF THE HEREIN-DESCRIBED LOTS INCLUDED IN SAID SUBDIVISION, BASED UPON DATA COMPILED FROM REEVE SURVEYING COMPANY RECORDS AND FIELD MEASUREMENTS MADE BY SAID SURVEYOR AND HIS ASSISTANTS IN THE FIELD IN ACCORDANCE WITH THE RULES AND REGULATIONS OF THE BOARD OF SURVEYORS AND ADJUDICATORS OF THE STATE OF UTAH, AND THE APPLICABLE STATUTES AND ORDINANCES OF SAID STATE OF UTAH. THE LOTS HEREIN SHOWN ARE THE LOTS SHOWN ON THE ATTACHED MAP AND THE LOTS HEREIN SHOWN ARE THE LOTS SHOWN ON THE ATTACHED MAP.

SIGNED THIS 5 DAY OF MAY 1992  
JOHN P. REEVE  
UTAH LICENSE NUMBER 3492

OWNERS DEDICATION AND CERTIFICATION

WE, THE UNDERSIGNED, OWNERS OF THE HEREIN-DESCRIBED LOTS AND STREETS, DO HEREBY DEDICATE, GRANT, AND CONFIRM TO THE PUBLIC THE HEREIN-DESCRIBED LOTS AND STREETS, TOGETHER WITH ALL RIGHTS AND INTERESTS THEREIN, TO THE PUBLIC OF THE STATE OF UTAH, AND WE HEREBY DEDICATE, GRANT, AND CONFIRM TO THE PUBLIC THE HEREIN-DESCRIBED LOTS AND STREETS, TOGETHER WITH ALL RIGHTS AND INTERESTS THEREIN, TO THE PUBLIC OF THE STATE OF UTAH, AND WE HEREBY DEDICATE, GRANT, AND CONFIRM TO THE PUBLIC THE HEREIN-DESCRIBED LOTS AND STREETS, TOGETHER WITH ALL RIGHTS AND INTERESTS THEREIN, TO THE PUBLIC OF THE STATE OF UTAH.

SIGNED THIS 5 DAY OF MAY 1992  
JOHN P. REEVE  
UTAH LICENSE NUMBER 3492

ACKNOWLEDGEMENT

STATE OF UTAH, COUNTY OF WEBER, I, JOHN P. REEVE, SURVEYOR, DO HEREBY ACKNOWLEDGE THAT THIS PLAN OF SKYLINE ESTATES SUBDIVISION NO. 2 SUBDIVISION IN PART OF THE NORTH 1/2 OF SECTION 19, T.7N., R.17W., S.L.B.M. AND AMENDED LOT 1 OF SKYLINE ESTATES SUBD. NO. 1, AS SHOWN ON THE ATTACHED MAP, IS A TRUE AND CORRECT REPRESENTATION OF THE HEREIN-DESCRIBED LOTS INCLUDED IN SAID SUBDIVISION, BASED UPON DATA COMPILED FROM REEVE SURVEYING COMPANY RECORDS AND FIELD MEASUREMENTS MADE BY SAID SURVEYOR AND HIS ASSISTANTS IN THE FIELD IN ACCORDANCE WITH THE RULES AND REGULATIONS OF THE BOARD OF SURVEYORS AND ADJUDICATORS OF THE STATE OF UTAH, AND THE APPLICABLE STATUTES AND ORDINANCES OF SAID STATE OF UTAH.

SIGNED THIS 5 DAY OF MAY 1992  
JOHN P. REEVE  
UTAH LICENSE NUMBER 3492

PLEASANT VIEW CITY ENGINEER AND SURVEYOR

REVEE & REEVE, INC.  
SUBDIVISION PLANS AS DESCRIBED HEREIN HAVE BEEN PREPARED BY REVEE & REEVE, INC., A REGISTERED PROFESSIONAL SURVEYING FIRM, UNDER THE CLOSE PERSONAL SUPERVISION AND CONTROL OF THE SURVEYOR.

APPROVED BY THE PLEASANT VIEW CITY PLANNING COMMISSION ON THE 19 DAY OF MAY 1992.

CHAIRMAN

PLEASANT VIEW CITY PLANNING COMMISSION

PLEASANT VIEW CITY ENGINEER AND SURVEYOR

PLEASANT VIEW CITY ACCEPTANCE

PLEASANT VIEW CITY ATTORNEY

COUNTY RECORDER  
BY: [Signature]