

22-96

R.T. & I. SUBDIVISION

A PART OF THE N.W. 1/4 OF SEC. 35 T.6N., R.2W., S.1B. & M.
WEST HAVEN CITY, WEBER COUNTY, UTAH
JULY 1, 1993

BOUNDARY DESCRIPTION

A PART OF THE NORTHWEST QUARTER OF SECTION 35, T.6N., R.2W., S.1B. & M. DESCRIBED AS FOLLOWS: BEGINNING AT A POINT 1772.03 FEET FROM THE WEST QUARTER CORNER OF SAID SECTION 35, AND RUNNING E. 1500.00 FEET THENCE S 89° 17' W. 323.50 FEET THENCE S 0° 43' 07" W. 1500.00 FEET TO THE POINT OF BEGINNING.

MARRIAGE

THE PURPOSE OF THIS PLAT IS TO SUBDIVIDE THIS PROPERTY INTO LOTS AND STREETS THE BOUNDARY LINES WERE ESTABLISHED BY A SURVEY THAT WAS PERFORMED ON THE GROUND ACCORDING TO THE REQUIREMENTS OF THE UTAH PLAT ACT AND THE REQUIREMENTS OF THE UTAH PLAT ACT ARE SHOWN HEREON.

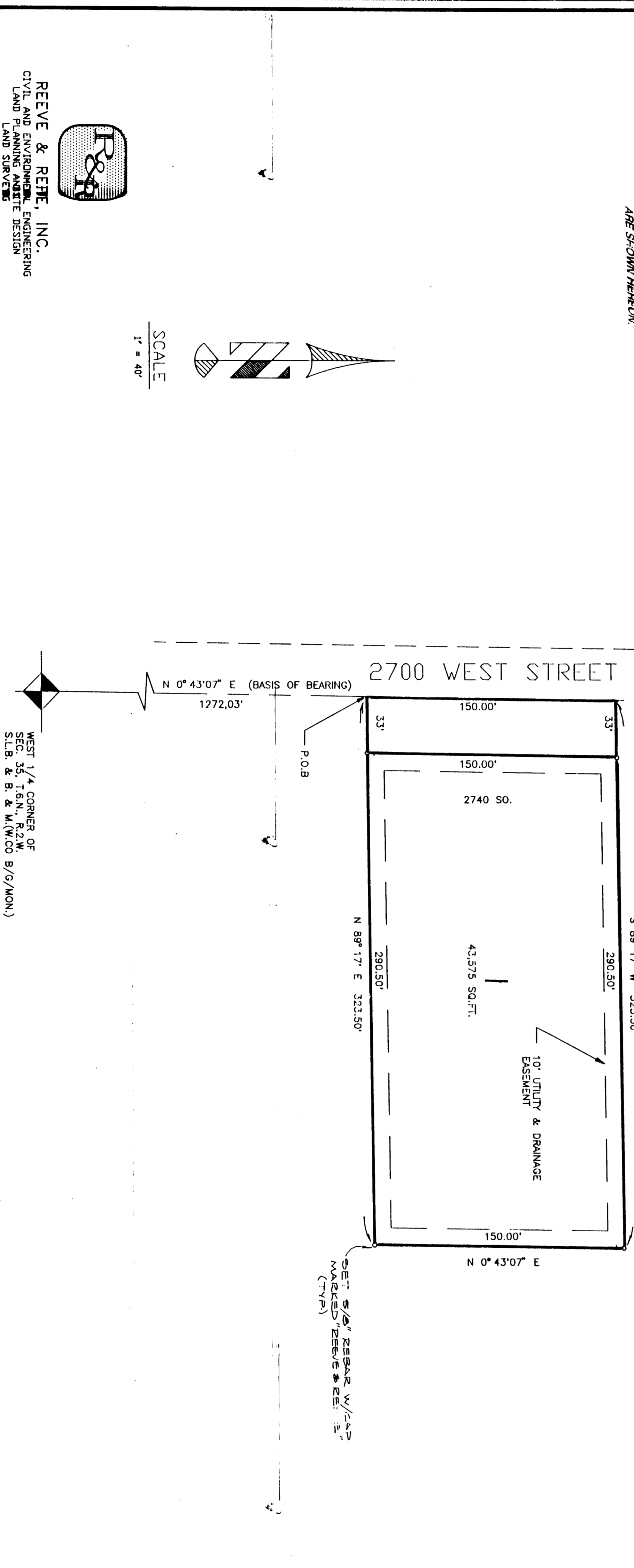

SURVEYOR'S CERTIFICATE
I, JONAS G. REEB, A REGISTERED PROFESSIONAL SURVEYOR IN THE STATE OF UTAH, DO HEREBY CERTIFY THAT THE SUBDIVISION IN THESE PLATS WAS MADE IN ACCORDANCE WITH THE UTAH PLAT ACT AND THE REQUIREMENTS OF THE UTAH PLAT ACT. THE SURVEY WAS MADE ON THE 4th DAY OF JULY, 1993, AND THE RESULTS ARE SHOWN ON THIS PLAT AND HAVE BEEN CHECKED BY ME AND FOUND TO BE CORRECT AND ACCURATE. THE SURVEY WAS MADE IN ACCORDANCE WITH THE UTAH PLAT ACT AND THE REQUIREMENTS OF THE UTAH PLAT ACT. THE SURVEY WAS MADE IN ACCORDANCE WITH THE UTAH PLAT ACT AND THE REQUIREMENTS OF THE UTAH PLAT ACT.

OWNER'S DEDICATION AND CERTIFICATION

WE, THE UNDERSIGNED OWNERS OF THE HEREIN-DESCRIBED PART OF THE NORTHWEST QUARTER OF SECTION 35, T.6N., R.2W., S.1B. & M. DO HEREBY DEDICATE AND CERTIFY THAT THE SURVEY AND THE RESULTS THEREOF ARE CORRECT AND ACCURATE AND THAT WE AGREE TO HOLD THE SURVEY AND THE RESULTS THEREOF SUBJECT TO THE UTAH PLAT ACT AND THE REQUIREMENTS OF THE UTAH PLAT ACT. WE AGREE TO HOLD THE SURVEY AND THE RESULTS THEREOF SUBJECT TO THE UTAH PLAT ACT AND THE REQUIREMENTS OF THE UTAH PLAT ACT.

ACKNOWLEDGEMENT

ON THE 4th DAY OF JULY, 1993, PERSONALLY APPEARED before me, the undersigned Notary Public, the following persons, who are known to me to be the owners of the above-described premises, and they acknowledged to me that they are the owners of the above-described premises and that they are executing the foregoing instrument for the purposes and in the capacity therein mentioned.

ACKNOWLEDGEMENT

ON THE 4th DAY OF JULY, 1993, PERSONALLY APPEARED before me, the undersigned Notary Public, the following persons, who are known to me to be the owners of the above-described premises, and they acknowledged to me that they are the owners of the above-described premises and that they are executing the foregoing instrument for the purposes and in the capacity therein mentioned.

COUNTY RECORDER
ENTRY NO. LEADING FEE PAID
RECORDED AUG. 9, 1993, AT
JOB 28.141 IN BOOK 224 OF ORIGINAL
RECORDS, PAGE 224. RECORDED
FOR BARRY J. JENSEN
COURT RECORDER
BY: KATHY B. JENSEN

REEVE & REEVE, INC.
CIVIL AND ENVIRONMENTAL ENGINEERING
LAND PLANNING ARCHITECTURE DESIGN
1000 S. 1700 E.
SALT LAKE CITY, UT 84143

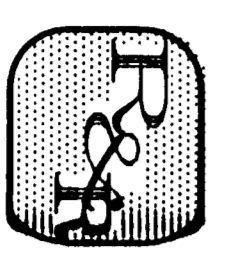

SCALE
1" = 40'

WEST 1/4 CORNER OF
SEC. 35, T.6N., R.2W.,
S.1B. & M. (M/30 B/9/M/30)

WEST HAVEN CITY PLANNING COMMISSION
APPROVED BY THE WEST HAVEN CITY PLANNING COMMISSION
ON THE 24th DAY OF JULY, 1993.

CHAIRMAN

WEST HAVEN CITY ENGINEER

I HEREBY CERTIFY THAT I HAVE CAREFULLY INVESTIGATED THE LINES OF THIS PLAT AND FOUND THEM TO BE CORRECT AND ACCURATE AND I AGREE WITH THE LINES AND MONUMENTS ON RECORD IN THIS OFFICE IN CONNECTION WITH THE REQUIREMENTS OF THE UTAH PLAT ACT.

WEST HAVEN CITY ACCEPTANCE

THIS IS TO CERTIFY THAT THIS PLAT AND DESCRIPTION OF THIS PART OF THE NORTHWEST QUARTER OF SECTION 35, T.6N., R.2W., S.1B. & M. OF WEST HAVEN CITY, UTAH, THIS 4th DAY OF JULY, 1993, ATTEST: [Signature]

WEST HAVEN CITY ATTORNEY

I HEREBY CERTIFY THAT THE REQUIREMENTS OF THE UTAH PLAT ACT AND THE REQUIREMENTS OF THE UTAH PLAT ACT HAVE BEEN COMPLETED AND I AGREE WITH THE LINES AND MONUMENTS ON RECORD IN THIS OFFICE IN CONNECTION WITH THE REQUIREMENTS OF THE UTAH PLAT ACT.

RECEIVED
FEB 18 1997
WEBER COUNTY SURVEYOR

36-22

001581