

6-8c

PURE COUNTRY ACRES

PART OF THE W 1/2 OF SEC. 16, T. 6N., R. 2E., S.L.B. & M., U.S. SURVEY
WEBER COUNTY, UTAH
MARCH, 1994

NOTE: REFER TO SAID W.C. FOR TOTAL SHOWING OF BEARINGS AND DISTANCES IN THE WEBER COUNTY RECORDERS' OFFICE.

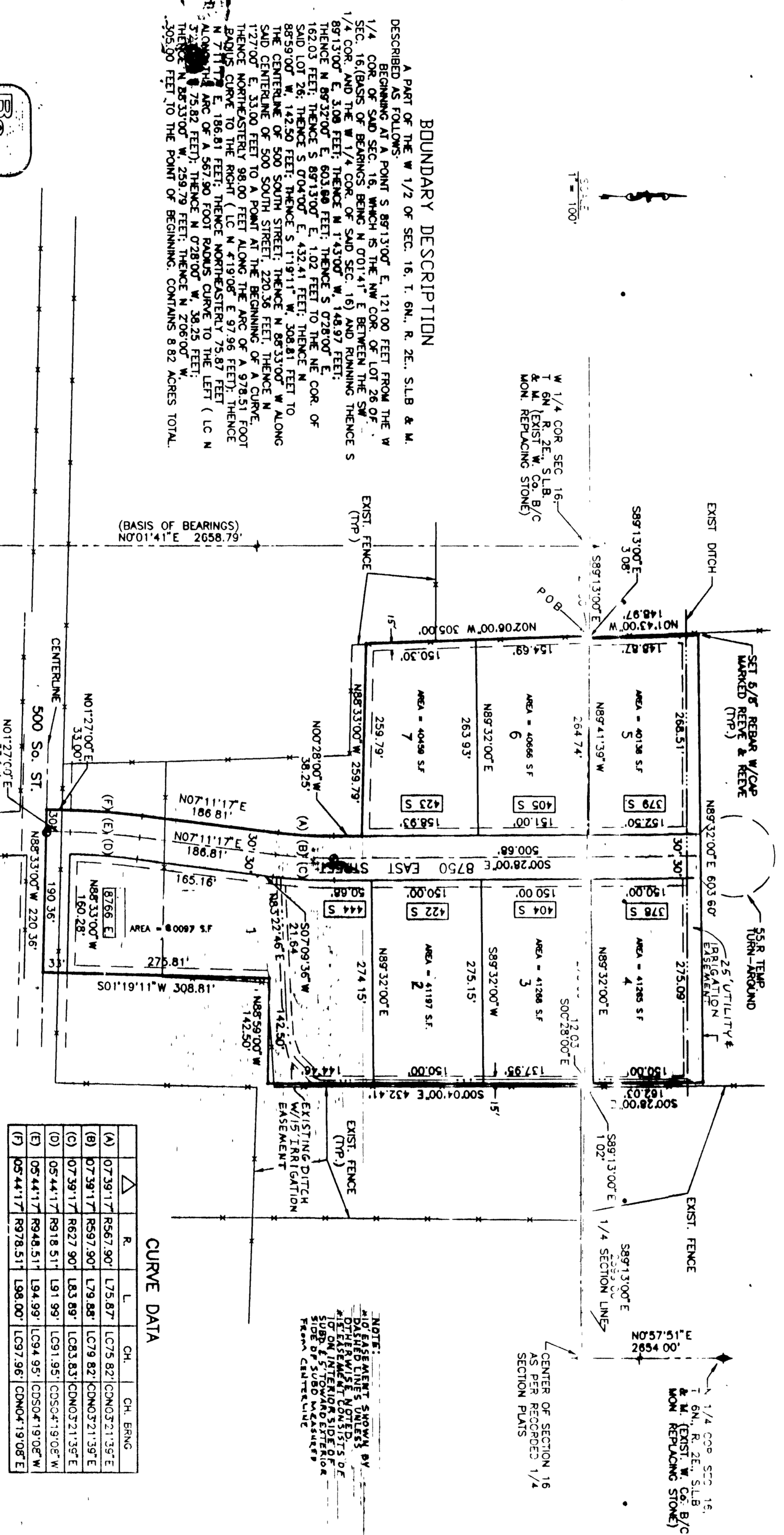

REVEE & REVEE, INC.
CIVIL AND ENVIRONMENTAL ENGINEERING
LAND PLANNING AND SITE DESIGN
DENVER, UTAH

BY: *[Signature]*
DATE: 3/1/94

WEBER COUNTY PLANNING COMMISSION
APPROVED BY THE WEBER COUNTY PLANNING COMMISSION ON THE 12th DAY OF MARCH, 1994.

BY: *[Signature]*
DATE: 3/1/94

WEBER COUNTY SURVEYOR
I HEREBY CERTIFY THAT I HAVE CAREFULLY INSPECTED THE SURVEY AND FOUND THAT THE BEARINGS AND DISTANCES ARE CORRECT AND THAT THE LINES AND MONUMENTS ARE CORRECTLY PLACED AND MARKED.

BY: *[Signature]*
DATE: 3/1/94

WEBER COUNTY ACCEPTANCE
I HEREBY CERTIFY THAT THE REQUIREMENTS OF ALL APPLICABLE STATUTES AND ORDINANCES PRESENTED TO APPROVAL BY THE ENGINEER AND SURVEYOR HAVE BEEN COMPLIED WITH DATED THIS 1st DAY OF MARCH, 1994.

BY: *[Signature]*
DATE: 3/1/94

WEBER COUNTY ATTORNEY
I HEREBY CERTIFY THAT THE REQUIREMENTS OF ALL APPLICABLE STATUTES AND ORDINANCES PRESENTED TO APPROVAL BY THE ENGINEER AND SURVEYOR HAVE BEEN COMPLIED WITH DATED THIS 1st DAY OF MARCH, 1994.

BY: *[Signature]*
DATE: 3/1/94

WEBER COUNTY ENGINEER
I HEREBY CERTIFY THAT THE REQUIREMENTS OF ALL APPLICABLE STATUTES AND ORDINANCES PRESENTED TO APPROVAL BY THE ENGINEER AND SURVEYOR HAVE BEEN COMPLIED WITH DATED THIS 1st DAY OF MARCH, 1994.

BY: *[Signature]*
DATE: 3/1/94

WEBER COUNTY RECORDER
I HEREBY CERTIFY THAT THE REQUIREMENTS OF ALL APPLICABLE STATUTES AND ORDINANCES PRESENTED TO APPROVAL BY THE ENGINEER AND SURVEYOR HAVE BEEN COMPLIED WITH DATED THIS 1st DAY OF MARCH, 1994.

BY: *[Signature]*
DATE: 3/1/94

SURVEYOR'S CERTIFICATE

I, the undersigned, a duly licensed and qualified surveyor, have surveyed and reduced to plan the above described tract of land, and hereby set apart and subdivide the same into lots and parcels as shown on the attached plan, and hereby certify that the requirements of all applicable statutes and ordinances have been complied with.

WITNESSED my hand and seal this 1st day of March, 1994.

BY: *[Signature]*
DATE: 3/1/94

OWNER'S DEDICATION AND CERTIFICATION

WE, THE UNDERSIGNED OWNERS OF THE HEREIN-DESCRIBED TRACT OF LAND, HEREBY SET APART AND SUBDIVIDE THE SAME INTO LOTS AND PARCELS AS SHOWN ON THE ATTACHED PLAN, AND HEREBY CERTIFY THAT THE REQUIREMENTS OF ALL APPLICABLE STATUTES AND ORDINANCES HAVE BEEN COMPLIED WITH.

WITNESSED our hands and seals this 1st day of March, 1994.

BY: *[Signature]*
DATE: 3/1/94

ACKNOWLEDGEMENT

I, the undersigned, a duly licensed and qualified notary public, do hereby certify that the above described tract of land, and the herein-mentioned parties, have appeared before me and acknowledged to me that they are the owners of the above described tract of land, and that they have executed the foregoing instrument and that they have signed the same in behalf of said corporation for the purposes herein mentioned.

WITNESSED my hand and seal this 1st day of March, 1994.

BY: *[Signature]*
DATE: 3/1/94

ACKNOWLEDGEMENT

I, the undersigned, a duly licensed and qualified notary public, do hereby certify that the above described tract of land, and the herein-mentioned parties, have appeared before me and acknowledged to me that they are the owners of the above described tract of land, and that they have executed the foregoing instrument and that they have signed the same in behalf of said corporation for the purposes herein mentioned.

WITNESSED my hand and seal this 1st day of March, 1994.

BY: *[Signature]*
DATE: 3/1/94

HECCE, VANCE & COMPANY
FEB 13 1994
Weber County Recorder