

43-66

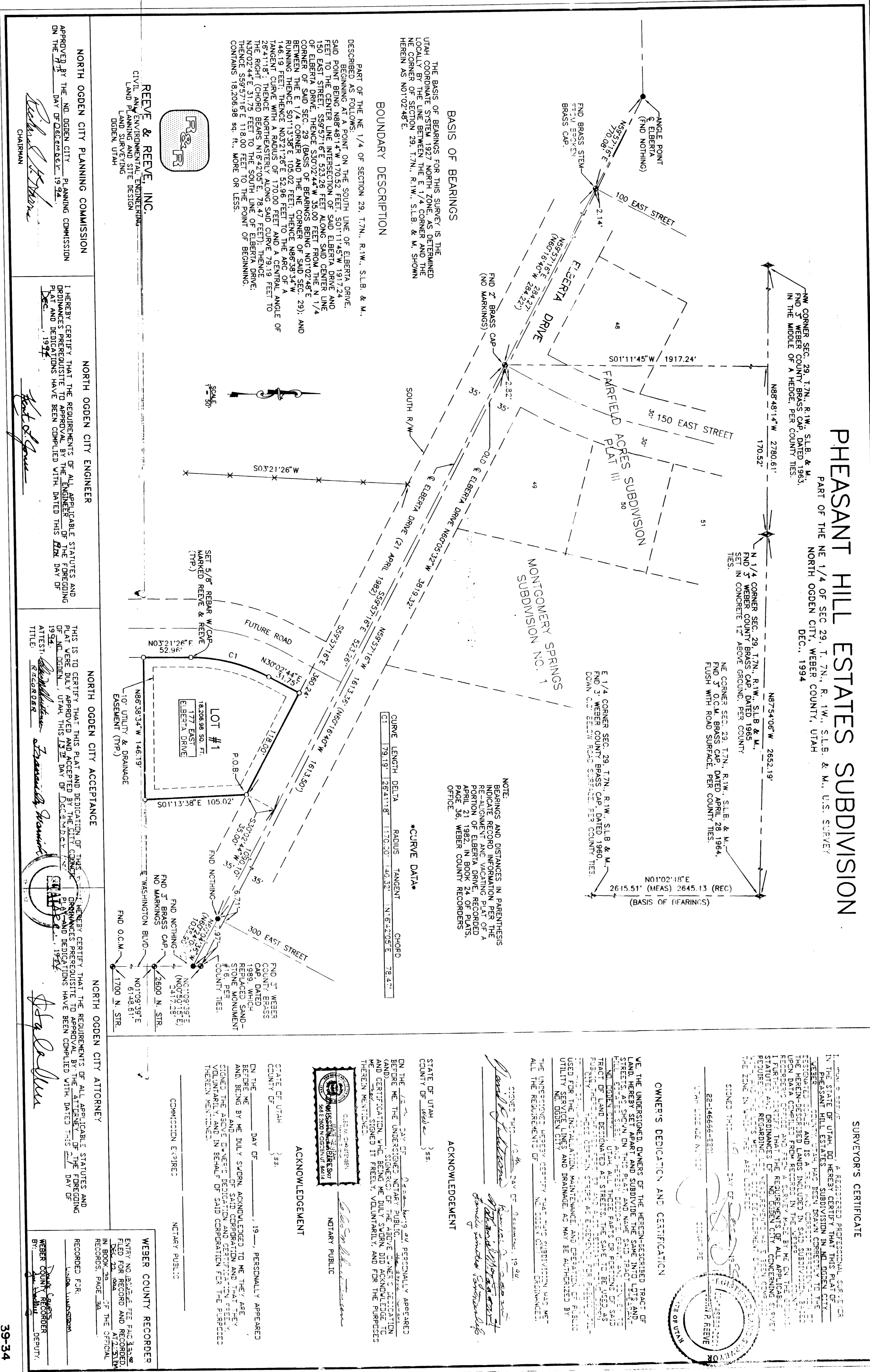

REEVE & REEVE, INC.
CIVIL AND ENVIRONMENTAL ENGINEERING
LAND PLANNING AND SITE DESIGN
100 EAST STREET
NORTH OGDEN, UTAH

Richard A. Reeve
CHAIRMAN

NORTH OGDEN CITY PLANNING COMMISSION
APPROVED BY THE NORTH OGDEN CITY PLANNING COMMISSION ON THE _____ DAY OF _____ 1994.

Richard A. Reeve
CHAIRMAN

NORTH OGDEN CITY ENGINEER
I HEREBY CERTIFY THAT THE REQUIREMENTS OF ALL APPLICABLE STATUTES AND ORDINANCES PREVIOUSLY TO APPROVAL BY THE PLANNING COMMISSION OF THIS PLAT AND BEING THE DAY OF _____ 1994.

Richard A. Reeve
CHAIRMAN

NORTH OGDEN CITY ACCEPTANCE
THIS IS TO CERTIFY THAT THIS PLAT AND BEING THE DAY OF _____ 1994, I HEREBY CERTIFY THAT THE REQUIREMENTS OF ALL APPLICABLE STATUTES AND ORDINANCES PREVIOUSLY TO APPROVAL BY THE PLANNING COMMISSION OF THIS PLAT AND BEING THE DAY OF _____ 1994.

Richard A. Reeve
CHAIRMAN

NORTH OGDEN CITY ATTORNEY
I HEREBY CERTIFY THAT THE REQUIREMENTS OF ALL APPLICABLE STATUTES AND ORDINANCES PREVIOUSLY TO APPROVAL BY THE PLANNING COMMISSION OF THIS PLAT AND BEING THE DAY OF _____ 1994.

Richard A. Reeve
CHAIRMAN

WEBER COUNTY RECORDER
ENTRY NO. _____, FILED FOR RECORDING IN BOOK _____ OF THE OFFICIAL RECORDS, PAGE _____.

RECORDED FOR: _____

LOCAL JURISDICTION: _____

WEBER COUNTY RECORDER
BY: _____

WEBER COUNTY RECORDER
ENTRY NO. _____, FILED FOR RECORDING IN BOOK _____ OF THE OFFICIAL RECORDS, PAGE _____.

RECORDED FOR: _____

LOCAL JURISDICTION: _____

WEBER COUNTY RECORDER
BY: _____

WEBER COUNTY RECORDER
ENTRY NO. _____, FILED FOR RECORDING IN BOOK _____ OF THE OFFICIAL RECORDS, PAGE _____.

RECORDED FOR: _____

LOCAL JURISDICTION: _____

WEBER COUNTY RECORDER
BY: _____

WEBER COUNTY RECORDER
ENTRY NO. _____, FILED FOR RECORDING IN BOOK _____ OF THE OFFICIAL RECORDS, PAGE _____.

RECORDED FOR: _____

LOCAL JURISDICTION: _____

WEBER COUNTY RECORDER
BY: _____

WEBER COUNTY RECORDER
ENTRY NO. _____, FILED FOR RECORDING IN BOOK _____ OF THE OFFICIAL RECORDS, PAGE _____.

RECORDED FOR: _____

LOCAL JURISDICTION: _____

WEBER COUNTY RECORDER
BY: _____

WEBER COUNTY RECORDER
ENTRY NO. _____, FILED FOR RECORDING IN BOOK _____ OF THE OFFICIAL RECORDS, PAGE _____.

RECORDED FOR: _____

LOCAL JURISDICTION: _____

WEBER COUNTY RECORDER
BY: _____

WEBER COUNTY RECORDER
ENTRY NO. _____, FILED FOR RECORDING IN BOOK _____ OF THE OFFICIAL RECORDS, PAGE _____.

RECORDED FOR: _____

LOCAL JURISDICTION: _____

WEBER COUNTY RECORDER
BY: _____

WEBER COUNTY RECORDER
ENTRY NO. _____, FILED FOR RECORDING IN BOOK _____ OF THE OFFICIAL RECORDS, PAGE _____.

RECORDED FOR: _____

LOCAL JURISDICTION: _____

WEBER COUNTY RECORDER
BY: _____

WEBER COUNTY RECORDER
ENTRY NO. _____, FILED FOR RECORDING IN BOOK _____ OF THE OFFICIAL RECORDS, PAGE _____.

RECORDED FOR: _____

LOCAL JURISDICTION: _____

WEBER COUNTY RECORDER
BY: _____

WEBER COUNTY RECORDER
ENTRY NO. _____, FILED FOR RECORDING IN BOOK _____ OF THE OFFICIAL RECORDS, PAGE _____.

RECORDED FOR: _____

LOCAL JURISDICTION: _____

WEBER COUNTY RECORDER
BY: _____

WEBER COUNTY RECORDER
ENTRY NO. _____, FILED FOR RECORDING IN BOOK _____ OF THE OFFICIAL RECORDS, PAGE _____.

RECORDED FOR: _____

LOCAL JURISDICTION: _____

WEBER COUNTY RECORDER
BY: _____

WEBER COUNTY RECORDER
ENTRY NO. _____, FILED FOR RECORDING IN BOOK _____ OF THE OFFICIAL RECORDS, PAGE _____.

RECORDED FOR: _____

LOCAL JURISDICTION: _____

WEBER COUNTY RECORDER
BY: _____

WEBER COUNTY RECORDER
ENTRY NO. _____, FILED FOR RECORDING IN BOOK _____ OF THE OFFICIAL RECORDS, PAGE _____.

RECORDED FOR: _____

LOCAL JURISDICTION: _____

WEBER COUNTY RECORDER
BY: _____

WEBER COUNTY RECORDER
ENTRY NO. _____, FILED FOR RECORDING IN BOOK _____ OF THE OFFICIAL RECORDS, PAGE _____.

RECORDED FOR: _____

LOCAL JURISDICTION: _____

WEBER COUNTY RECORDER
BY: _____

WEBER COUNTY RECORDER
ENTRY NO. _____, FILED FOR RECORDING IN BOOK _____ OF THE OFFICIAL RECORDS, PAGE _____.

RECORDED FOR: _____

LOCAL JURISDICTION: _____

WEBER COUNTY RECORDER
BY: _____

WEBER COUNTY RECORDER
ENTRY NO. _____, FILED FOR RECORDING IN BOOK _____ OF THE OFFICIAL RECORDS, PAGE _____.

RECORDED FOR: _____

LOCAL JURISDICTION: _____

WEBER COUNTY RECORDER
BY: _____

WEBER COUNTY RECORDER
ENTRY NO. _____, FILED FOR RECORDING IN BOOK _____ OF THE OFFICIAL RECORDS, PAGE _____.

RECORDED FOR: _____

LOCAL JURISDICTION: _____

WEBER COUNTY RECORDER
BY: _____

WEBER COUNTY RECORDER
ENTRY NO. _____, FILED FOR RECORDING IN BOOK _____ OF THE OFFICIAL RECORDS, PAGE _____.

RECORDED FOR: _____

LOCAL JURISDICTION: _____

WEBER COUNTY RECORDER
BY: _____

WEBER COUNTY RECORDER
ENTRY NO. _____, FILED FOR RECORDING IN BOOK _____ OF THE OFFICIAL RECORDS, PAGE _____.

RECORDED FOR: _____

LOCAL JURISDICTION: _____

WEBER COUNTY RECORDER
BY: _____

WEBER COUNTY RECORDER
ENTRY NO. _____, FILED FOR RECORDING IN BOOK _____ OF THE OFFICIAL RECORDS, PAGE _____.

RECORDED FOR: _____

LOCAL JURISDICTION: _____

WEBER COUNTY RECORDER
BY: _____

WEBER COUNTY RECORDER
ENTRY NO. _____, FILED FOR RECORDING IN BOOK _____ OF THE OFFICIAL RECORDS, PAGE _____.

RECORDED FOR: _____

LOCAL JURISDICTION: _____

WEBER COUNTY RECORDER
BY: _____

WEBER COUNTY RECORDER
ENTRY NO. _____, FILED FOR RECORDING IN BOOK _____ OF THE OFFICIAL RECORDS, PAGE _____.

RECORDED FOR: _____

LOCAL JURISDICTION: _____

WEBER COUNTY RECORDER
BY: _____

WEBER COUNTY RECORDER
ENTRY NO. _____, FILED FOR RECORDING IN BOOK _____ OF THE OFFICIAL RECORDS, PAGE _____.

RECORDED FOR: _____

LOCAL JURISDICTION: _____

WEBER COUNTY RECORDER
BY: _____

WEBER COUNTY RECORDER
ENTRY NO. _____, FILED FOR RECORDING IN BOOK _____ OF THE OFFICIAL RECORDS, PAGE _____.

RECORDED FOR: _____

LOCAL JURISDICTION: _____

WEBER COUNTY RECORDER
BY: _____

WEBER COUNTY RECORDER
ENTRY NO. _____, FILED FOR RECORDING IN BOOK _____ OF THE OFFICIAL RECORDS, PAGE _____.

RECORDED FOR: _____

LOCAL JURISDICTION: _____

WEBER COUNTY RECORDER
BY: _____

WEBER COUNTY RECORDER
ENTRY NO. _____, FILED FOR RECORDING IN BOOK _____ OF THE OFFICIAL RECORDS, PAGE _____.

RECORDED FOR: _____

LOCAL JURISDICTION: _____

WEBER COUNTY RECORDER
BY: _____

WEBER COUNTY RECORDER
ENTRY NO. _____, FILED FOR RECORDING IN BOOK _____ OF THE OFFICIAL RECORDS, PAGE _____.

RECORDED FOR: _____

LOCAL JURISDICTION: _____

WEBER COUNTY RECORDER
BY: _____

MAHARAJE
THE PURPOSE OF THIS PLAT IS TO SUBDIVIDE THIS PROPERTY INTO LOTS AND STREETS. THE BOUNDARY LINES WERE ESTABLISHED BY A SURVEY THAT WAS PERFORMED ON THE GROUND MONUMENTS USED TO ESTABLISH THE BOUNDARY ARE SHOWN HEREON.

RECEIVED
FEB 12 1997
Weber County Surveys
001592