

THE CORPORATION OF THE PRESIDING BISHOP OF THE CHURCH OF JESUS CHRIST OF LATTER DAY SAINTS

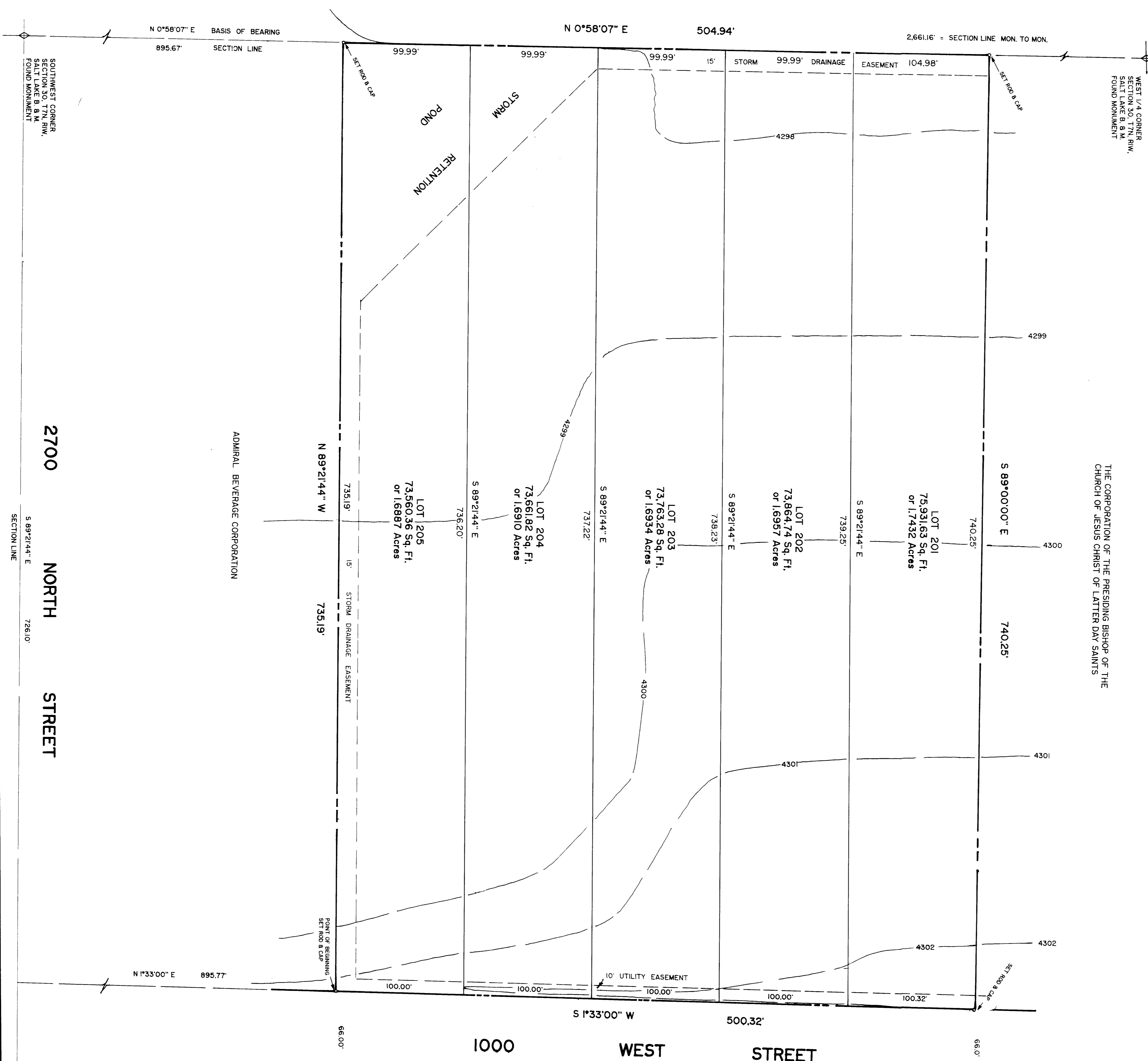

1000 WEST STREET

2700 NORTH STREET

SCALE 1" = 40'

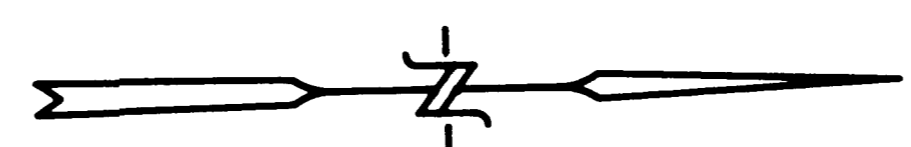

**SURVEYOR'S CERTIFICATION**

I, ROBERT BRON JONES, DO HEREBY CERTIFY THAT I AM A REGISTERED LAND SURVEYOR AND THAT I HAVE PERSONALLY AND INDEPENDENTLY EXAMINED THE SITE OF THE ABOVE PROPERTY AND THAT I SUPERVISED A SURVEY OF THE FOLLOWING DESCRIBED PROPERTY:

BEGINNING at a point on the West right of way line of 1000 West Street, said point being South 89°21'44" East along the section line 726.10 feet and North 73°30'00" East 852.1 feet from the intersection of the West right of way line of 1000 West Street and the East line of said section 30, thence North 0°58'07" East along said West section line 504.94 feet; thence South 89°21'44" West along said West line to the West right of way line of 1000 West Street, thence South 73°30'00" West along said West line 500.32 feet to the point of beginning. Contain 53,029 Acres.

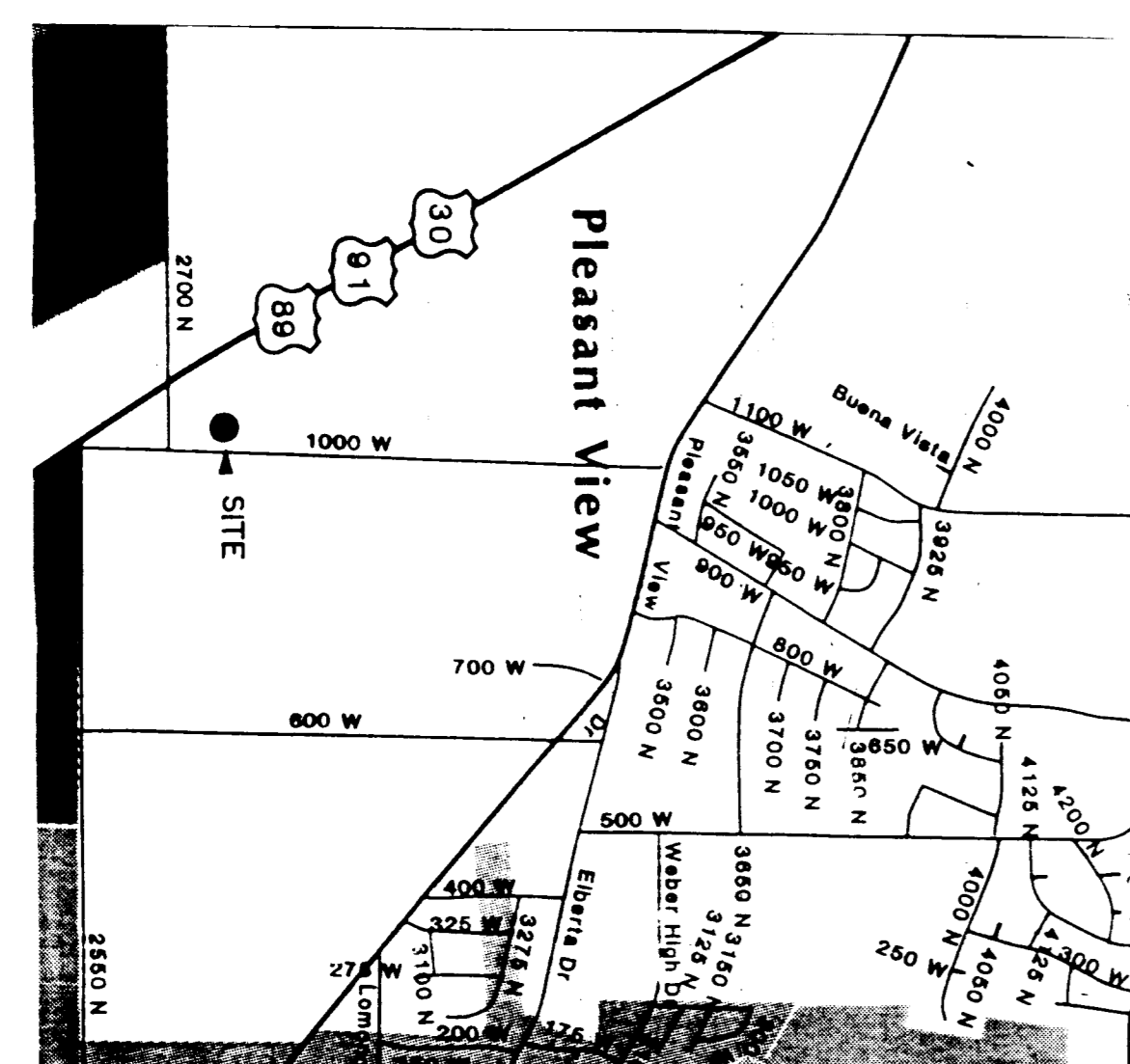
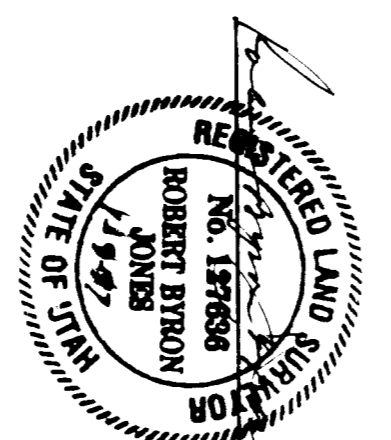

VICINITY MAP

**NARRATIVE**

THE CLIENT NEEDED A SURVEY CERTIFICATE TO ESTABLISH THE BOUNDARY LINES OF THE PROPERTY. THE WEBSER COUNTY SURVEYOR'S OFFICE DATUM.

DATE: 1/13/99  
 LBJ & GBJ  
 SOUTH LAKESIDE SURVEYING & ENGINEERING, INC.  
 SALT LAKE CITY, UT 84111

PRELIMINARY PLAT  
 BRENTWOOD SUBDIVISION NO. 2  
 LOCATION - SW 1/4 SECTION 30, T7N, R1W, SALT LAKE B. & M.  
 PREPARED FOR  
 BRENT ANDERSON

Drawn: ERJ Date: JAN. 1997  
 Designer:  
 Checked: R.B. JONES  
 Approved: R.B. JONES  
 Scale: 1" = 40'  
 Job No: 44199

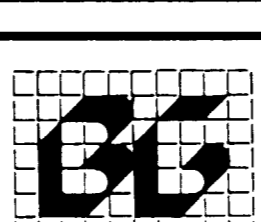

**BUSH & GUDGELL, INC.**  
 Engineers - Planners - Surveyors  
 555 South 300 East, Salt Lake City, Utah 84111  
 (801) 364-1212 Offices: St. George, Utah

No.	Date	By	Revision