

DALE MARLER PROPERTY

PART OF THE SW 1/4 OF SEC 5, T. 5N., R. 1W., S.L.B. & M., U.S. SURVEY
OGDEN CITY, WEBER COUNTY, UTAH
APRIL, 1997

SURVEYOR'S CERTIFICATE

I, RANDAL J. WILLIARD, UTAH REGISTERED LAND SURVEYOR NO. 159437 DOE, HEREBY CERTIFY THAT I HAVE PERSONALLY EXAMINED THE FIELD AND UNDER MY SUPERVISION ON THE GROUND AT THE REQUEST OF AND EXCLUSIVELY FOR PROPERTY OWNER AND ON BEHALF OF REVE & REVE, INC. AND IS TRUE AND CORRECT TO THE BEST OF MY KNOWLEDGE AND BELIEF.

SIGNED THIS 9TH DAY OF MAY, 1997

159437
UTAH LICENSE NUMBER
Randal J. Williard
SIGNATURE

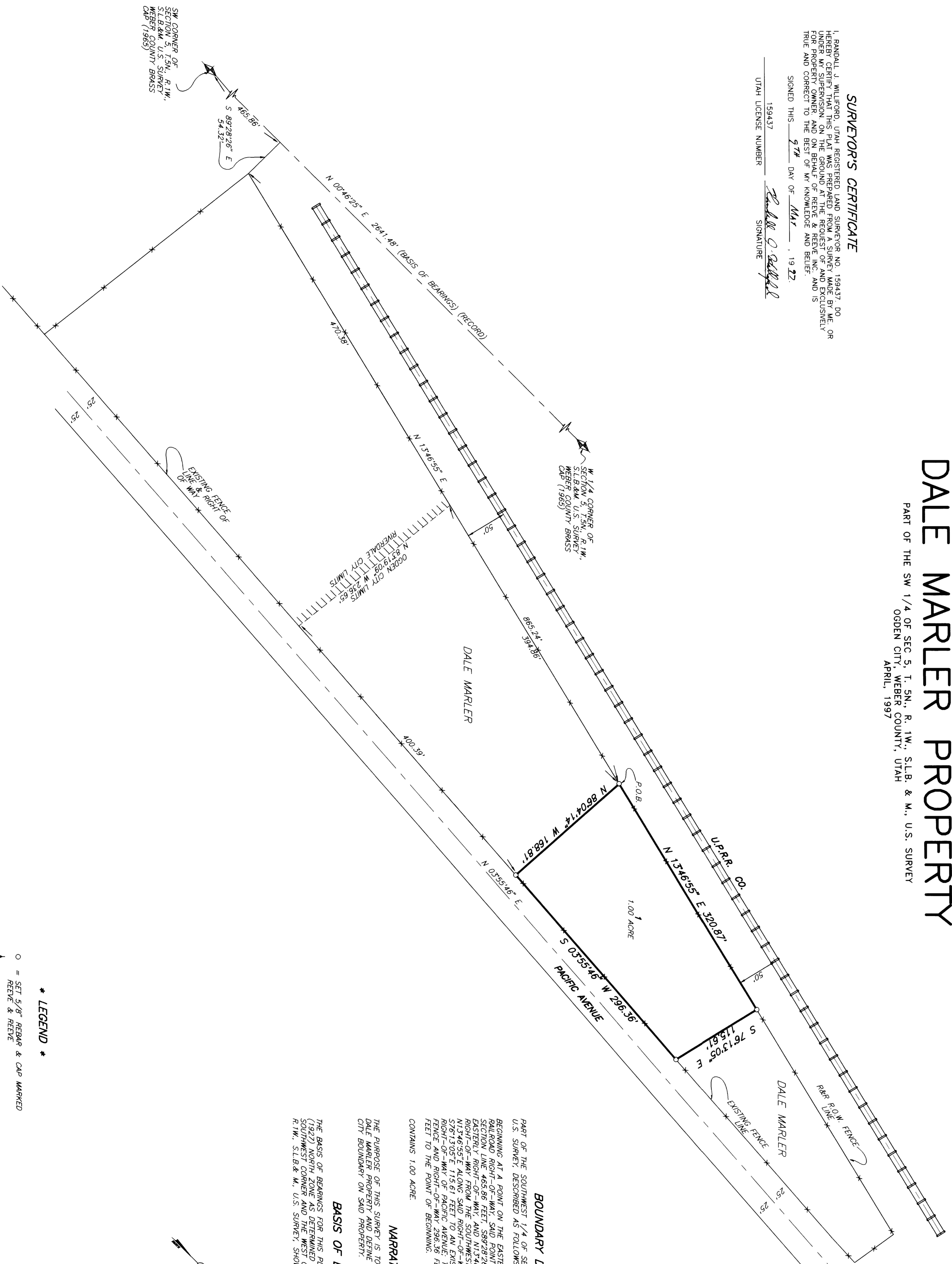

BOUNDARY DESCRIPTION

PART OF THE SOUTHWEST 1/4 OF SECTION 5, T. 5N., R. 1W., S.L.B. & M., U.S. SURVEY, DESCRIBED AS FOLLOWS:
BEGINNING AT A POINT ON THE EASTERLY LINE OF THE UNION PACIFIC SECTION LINE 465.66 FEET 588°29'25\"/>

NARRATIVE

THE PURPOSE OF THIS SURVEY IS TO CREATE A ONE ACRE PARCEL ON THE EASTERLY LINE OF THE UNION PACIFIC SECTION LINE 465.66 FEET 588°29'25\"/>

BASIS OF BEARINGS

THE BASIS OF BEARINGS FOR THIS PLAT IS THE UTAH COORDINATE SYSTEM (NAD 83) WHICH IS A GEODETIC SYSTEM BASED ON THE UTAH SOUTHWEST CORNER AND THE WEST QUARTER CORNER OF SECTION 5, T. 5N., R. 1W., S.L.B. & M., U.S. SURVEY, SHOWN HEREON AS 100°45'25\"/>

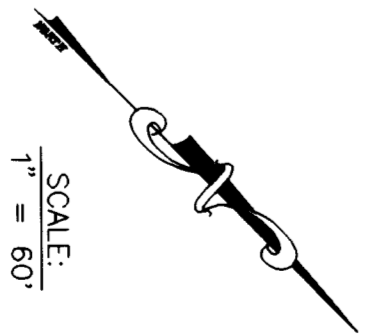

* LEGEND *

- = SET & CAP MARKED REVE & REVE
- = SECTION CORNER FOUND AS NOTED HEREON

RECEIVED
JUN 13 1997

Webber County Surveyor

REVISIONS

1	
2	
3	
4	
5	
6	

PROJECT NO. 2888-01
DATE 5-7-97
SCALE 1"=60'

SURVEYOR J.W./JAE
DRAWN J.W./JAE
CHECKED

REVE & REVE, INC.
ENGINEERING SURVEYING & CONSTRUCTION
535 OGDEN, UTAH 84401
(801) 621-3100 FAX (801) 621-2866

RECORD OF SURVEY

DALE MARLER PROPERTY
A PART OF THE SW 1/4 OF SECTION 5, T. 5N., R. 1W., S.L.B. & M., U.S. SURVEY
OGDEN CITY, WEBER COUNTY, UTAH
APRIL, 1997

SHEET 1 OF 1 SHEETS