

DRAWING NUMBER  
001665

PLAN HOLD CORPORATION • IRVINE, CALIFORNIA  
REORDER BY NUMBER 07548

DRAWING NUMBER  
001665

PLAN HOLD CORPORATION • IRVINE, CALIFORNIA  
REORDER BY NUMBER 07548

DRAWING NUMBER  
001665

PLAN HOLD CORPORATION • IRVINE, CALIFORNIA  
REORDER BY NUMBER 07548

DRAWING NUMBER  
001665

PLAN HOLD CORPORATION • IRVINE, CALIFORNIA  
REORDER BY NUMBER 07548

ALTA Thu Jul 17 17:57:16 1997 ENSIGN ENGINEERING/PHM

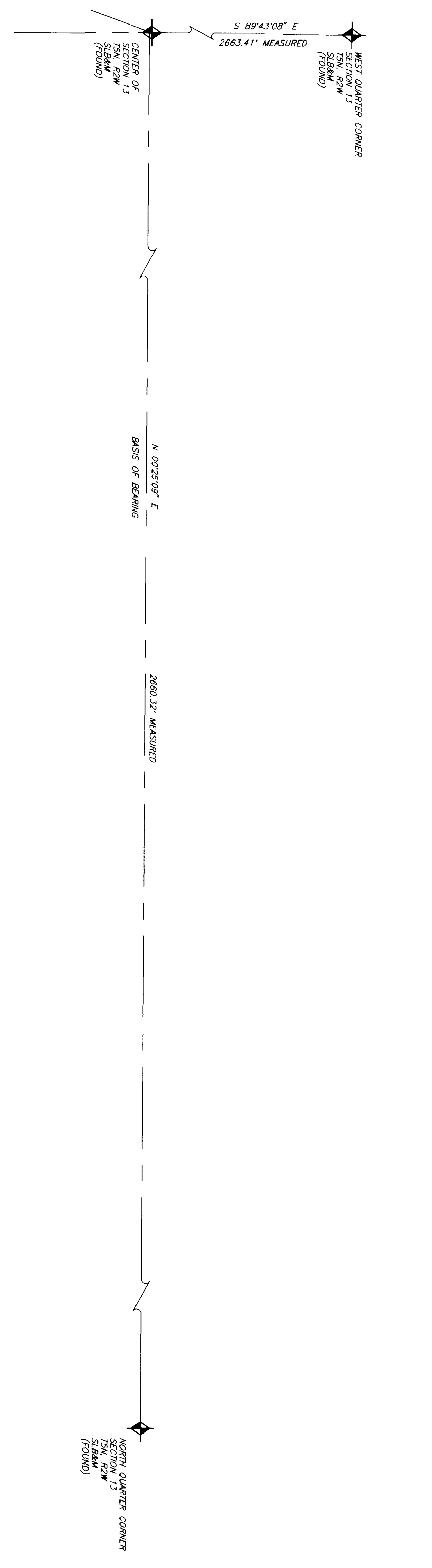
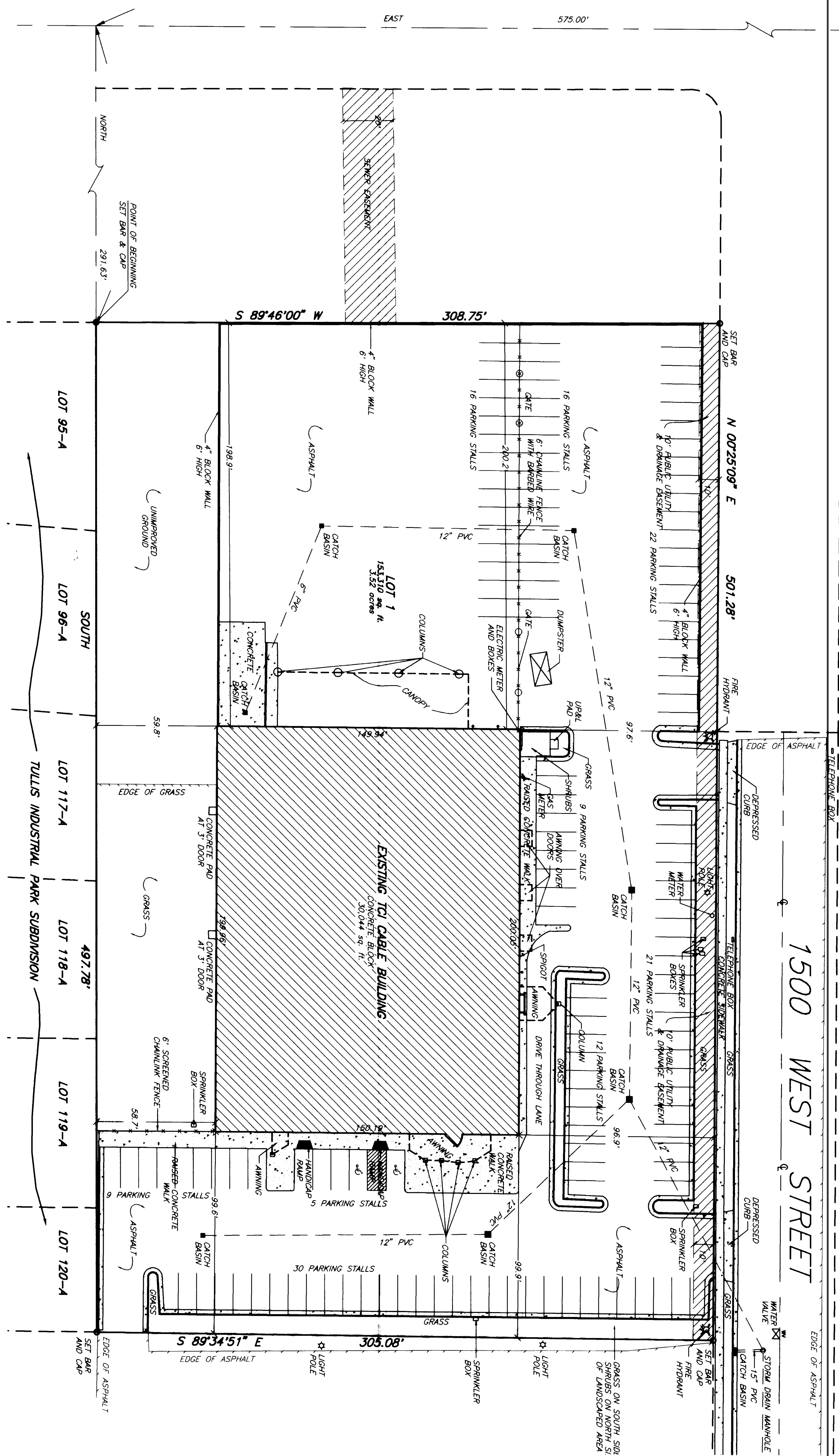

RECEIVED  
AUG 01 1997  
Utah County Surveyor

LOCATED IN THE NORTHEAST QUARTER  
TOWNSHIP 5 NORTH RANGE 2 WEST  
SALT LAKE BASIN & MERIDIAN  
RIVERDALE CITY, WEBER COUNTY, UTAH

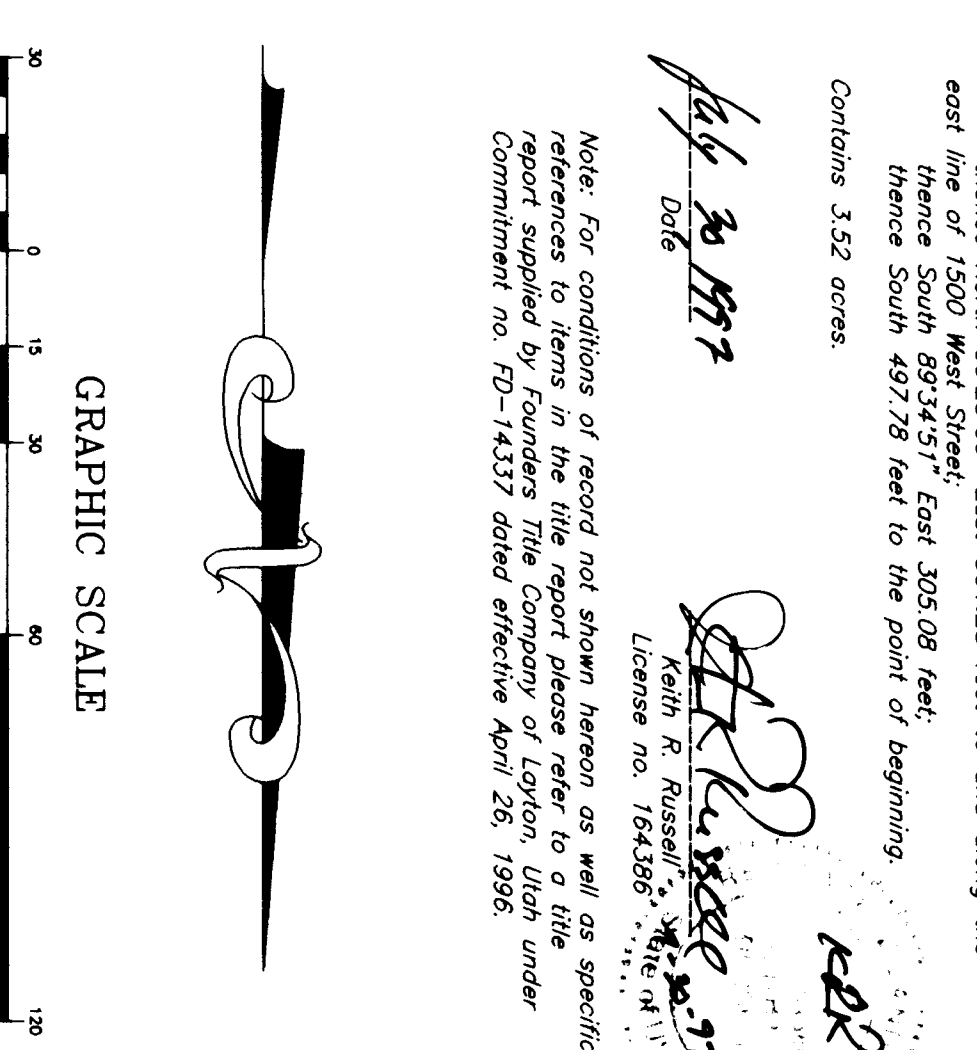

**BOUNDARY DESCRIPTION**

ALL OF LOT 1 OF A PROPOSED INDUSTRIAL PARK SUBDIVISION (NOT YET RECORDED) BEING THE SOUTHWEST QUARTER OF SECTION 13, TOWNSHIP 5 NORTH, RANGE 2 WEST OF THE SALT LAKE BASIN & MERIDIAN, WEBER COUNTY, UTAH, AS SHOWN ON THE ATTACHED SURVEY OF SAID LOT 1, IS DESCRIBED AS FOLLOWS:

Beginning at a point East 578.00 feet and North 291.63 feet from the corner of the Southwest Quarter of Section 13, Township 5 North, Range 2 West of the Salt Lake Basin and Meridian and running:

thence South 89°46'00" West 308.75 feet;

thence North 00°25'09" East 501.28 feet to and along the east line of said Lot 1;

thence South 89°34'51" East 305.08 feet;

thence South 49°37'28" East 497.78 feet to the point of beginning.

Contains 1.52 acres.

*K. R. Russell*  
K. R. Russell  
Lic. No. 194268  
DATE: 7/17/97

TITLE  
**TCI CABLE BUILDING**  
1500 WEST RIVERDALE ROAD  
RIVERDALE, UTAH  
FOR  
**DEVCOR**  
**ALTA/ASCM LAND TITLE SURVEY**

date of job: JULY 17, 1996  
project no.: 95-127  
sheet: 1 OF 1

design:	drawn: WJM
project engineer:	scale:
no. date:	revision:

**ENSIGN**  
engineering • planning • surveying

4455 South 700 East, Suite 201  
Salt Lake City, Utah 84107

(801) 263-2456  
fax (801)-263-2742

001665

001665