

CURVE	RADIUS	LENGTH	CHORD	DELTA
1	733.25	177.95	177.51	13°54'18"
2	50.00	40.58	37.58	77°50'59"

NARRATIVE
The purpose of this survey was to define the available area north of the existing building in order to accommodate a new addition. The horizontal control and Basis of Bearing used are the found Ogden City Survey monuments as shown herein.

DESCRIPTION
All of Lot 39, Ogden Commercial and Industrial Park, Plat "B", a part of the Northeast Quarter of Section 36, Township 6 North, Range 2 West, Salt Lake Base and Meridian, Ogden City, Weber County, Utah, according to the Original Plat herein.

SURVEYORS CERTIFICATION
I, Steven R. Bough, of Salt Lake City, Utah, do hereby certify that I am a Registered Land Surveyor and that I hold License No. 8498 as prescribed by the State of Utah, and that I have supervised a survey of the above described lands. I further certify that the visible improvements affecting the boundaries of the above described properties are as shown on this plat.

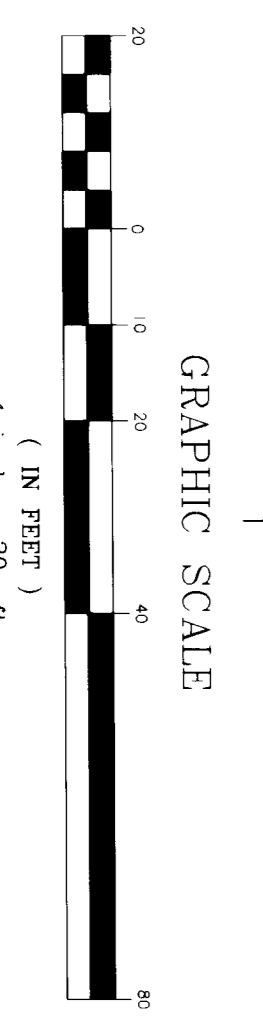
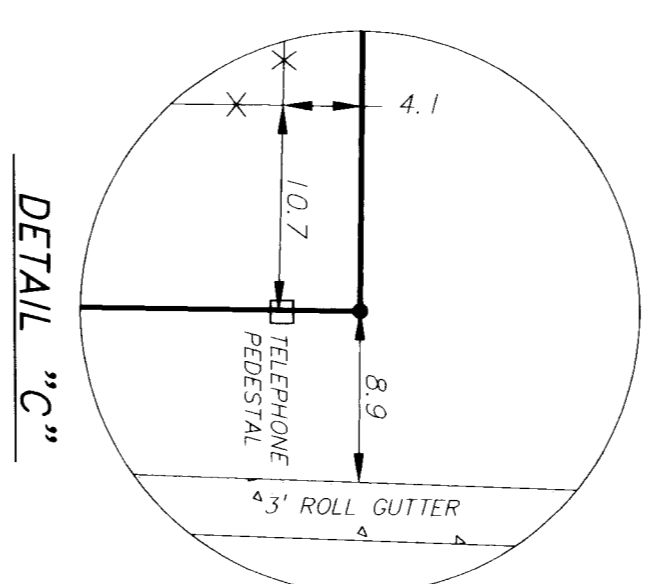
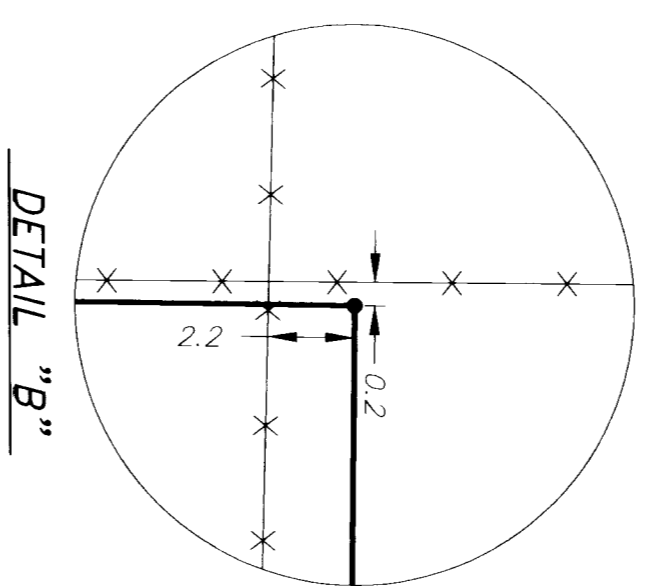
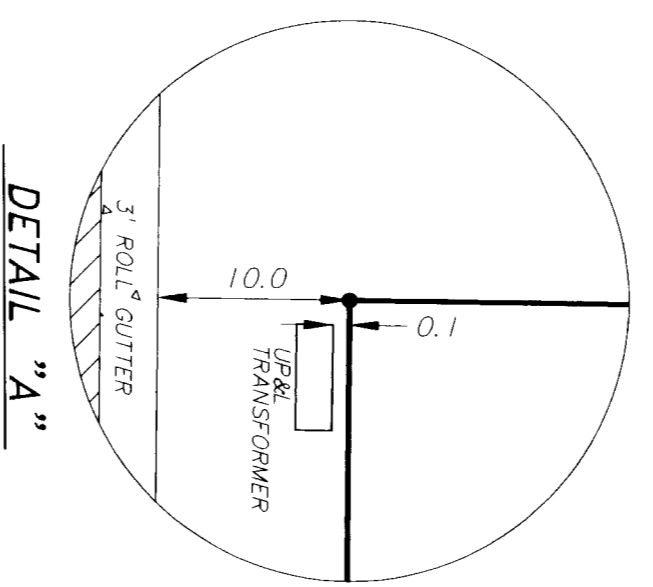
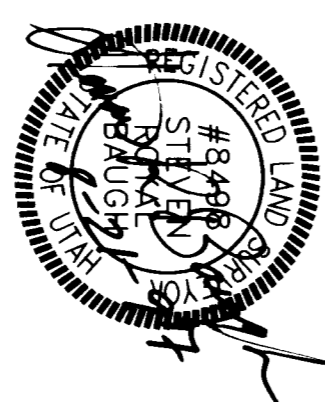

LEGEND:
● SET 3/8" REBAR & PLASTIC SURV-CAP IS NO. 8498
□ FOUND OCS MONUMENT
○ NOT SET

RECEIVED
SEP 24 1997
Weber County Survey

001686

001686