

DRAWING NUMBER  
001638

DRAWING NUMBER  
001638

DRAWING NUMBER  
001638

DRAWING NUMBER  
001638

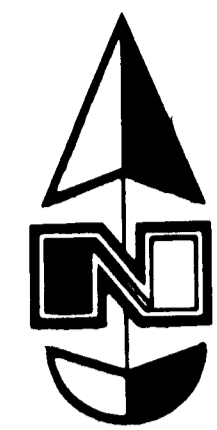

Scale : 1" = 20'

- LEGEND**
- ▲ Nail & Washer
  - Rebar & Cap w/ Fencepost
  - Monument
  - ◆ Section Corner

**Narrative**

This property survey was performed at the request of Curtis Packer for the purpose of establishing the boundaries of the parcel. Weber County Monuments were found at the South 1/4 Corner and the Southeast Corner of Section 22, T6N, R2W, SL&M, U.S. Survey. A line bearing S 89°11'59" E between these monuments was used as the Basis of Bearings. Property corners were monumented as shown on this drawing.

**Boundary Description**

A part of the Southeast Quarter of Section 22, Township 6 North, Range 2 West, Salt Lake Base and Meridian, U.S. Survey:

Beginning at a point 870.50 feet West (North 89°11'59" West) along the Section line from the Southeast Corner of said Quarter Section; running thence North (North 0°48'01" East) 264.00 feet; thence West (North 89°11'59" West) 119.00 feet; thence South (South 0°48'01" West) 264.00 feet to said Section line; thence East (South 89°11'59" East) 119.50 feet along said Section line to the point of beginning.

Contains 31,548 Square Feet  
Or 0.724 Acre

**Surveyor's Certificate**

I, Mark E. Babbitt, do hereby certify that I am a Registered Land Surveyor, and that I hold Certificate No. 166484, as prescribed by the Laws of the State of Utah and have made a survey of the above described property. I further certify that this plat correctly shows the true dimensions of the property surveyed.

7-11-97  
Date

*Mark E. Babbitt*  
Mark E. Babbitt

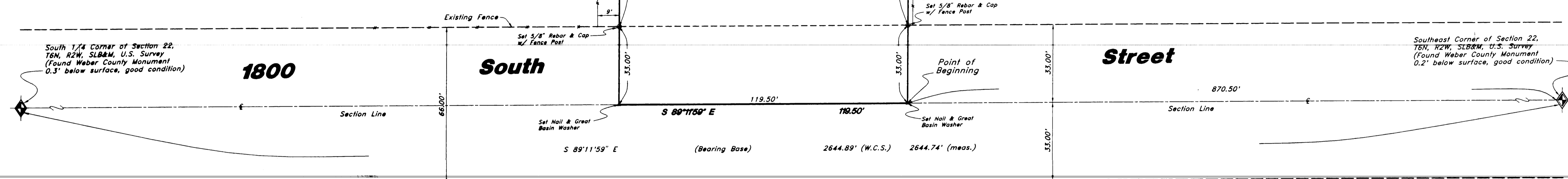
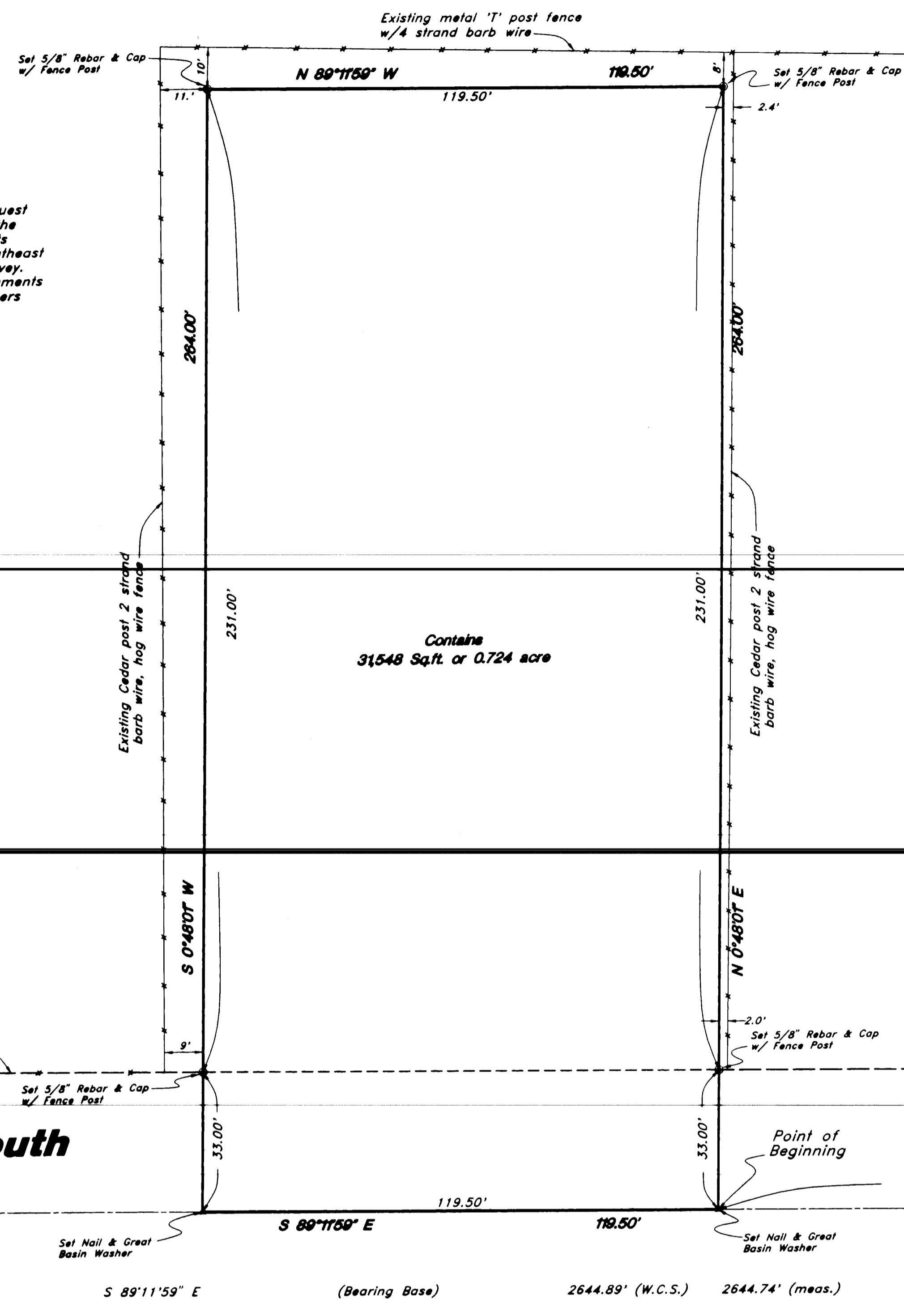
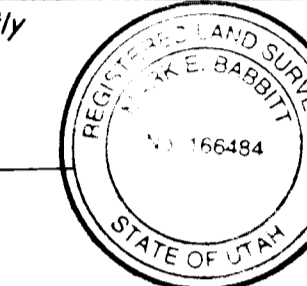

**Property Survey**

**Curtis Packer**

A part of the SE 1/4 of Section 22, T6N, R2W, SL&M

**GREAT BASIN ENGINEERING, INC.**  
CONSULTING ENGINEERS AND SURVEYORS  
3544 Lincoln Avenue, Ogden, Utah, 84401  
P.O. Box 8307, Ogden, Utah, 84409  
Ogden (801)394-4515 Salt Lake City (801)321-0222 Fax (801)392-7544

SCALE : 1" = 20'	DATE : 11 Jul, 1997	DRWG. NO. 1
DRAWN : BM	REVISIONS :	
N97-35		

89100

89100

89100