

PLAN HOLD CORPORATION • IRVINE, CALIFORNIA  
REORDER BY NUMBER 075AR  
POSITION DATE OF PRINT ON THIS LINE

PLAN HOLD CORPORATION • IRVINE, CALIFORNIA  
REORDER BY NUMBER 075AR  
POSITION DATE OF PRINT ON THIS LINE

PLAN HOLD CORPORATION • IRVINE, CALIFORNIA  
REORDER BY NUMBER 075AR  
POSITION DATE OF PRINT ON THIS LINE

PLAN HOLD CORPORATION • IRVINE, CALIFORNIA  
REORDER BY NUMBER 075AR  
POSITION DATE OF PRINT ON THIS LINE

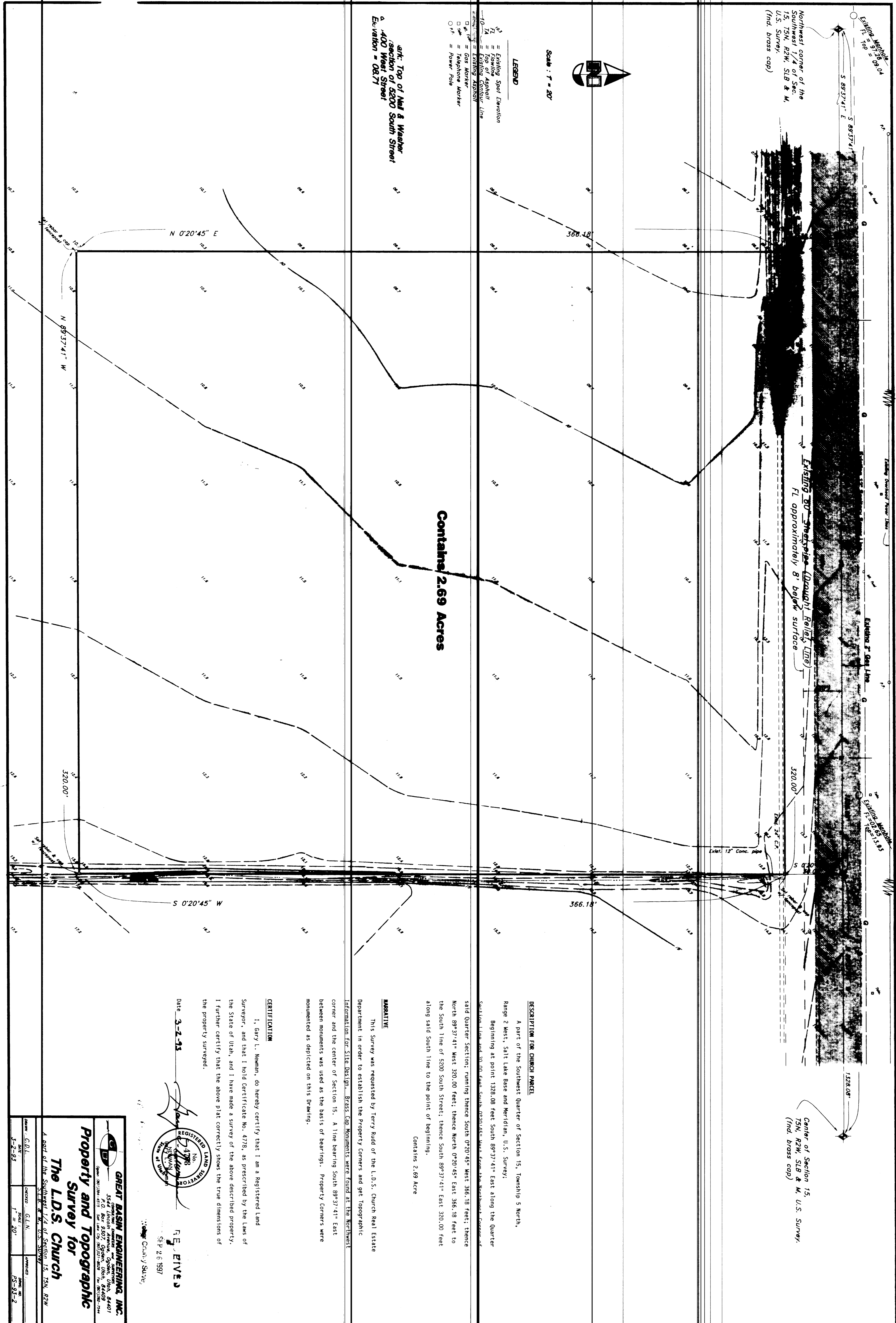

Contains 2.69 Acres

Scale: 1" = 20'

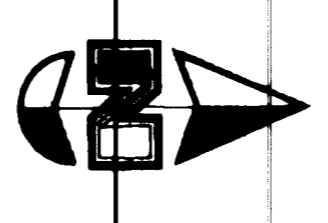

- LEGEND**
- Existing Spot Elevation
  - Top of Asphalt
  - Existing Gas Line
  - Existing 12" Conc. Pipe
  - = Gas Meter
  - = Telephone Marker
  - = Power Pole

Int. Top of Mail & Washer  
Section of 5200 South Street  
Elevation = 081.7'

**DESCRIPTION FOR CHURCH PARCEL**

A part of the Southwest Quarter of Section 15, Township 5 North, Range 2 West, Salt Lake Base and Meridian, U.S. Survey; Beginning at point 1328.08 feet South 89°37'41" East along the Quarter said Quarter section; running South 0°20'45" West 366.18 feet; thence North 89°37'41" West 320.00 feet; thence North 0°20'45" East 366.18 feet to the South line of 5200 South Street; thence South 89°37'41" East 320.00 feet along said South line to the point of beginning. Contains 2.69 Acre

**NARRATIVE**

This Survey was requested by Terry Ridd of the L.I.O.S. Church Real Estate Department, in order to establish the Property Corners and get Topographic Information for Site Design. Brass Cap Monuments were found at the Northwest corner and the center of Section 15. A line bearing South 89°37'41" East between monuments was used as the basis of bearings. Property corners were monumented as depicted on this Drawing.

**CERTIFICATION**

I, Gary L. Neuman, do hereby certify that I am a Registered Land Surveyor, and that I hold Certificate No. 4778, as prescribed by the Laws of the State of Utah, and I have made a survey of the above described property. I further certify that the above plat correctly shows the true dimensions of the property surveyed.

Date 3-2-93

*[Signature]*  
GARY L. NEUMAN  
REGISTERED LAND SURVEYOR  
No. 4778  
STATE OF UTAH

F E EYES  
S.P. 2/6/897  
County Survey

**GREAT BASIN ENGINEERING, INC.**  
3540 Central Expressway, Suite 200, Irvine, CA 92614  
P.O. Box 907, Garden Grove, CA 92640  
Tel: 714/952-8888 Fax: 714/952-8889

**Property and Topographic Survey for The LDS Church**

A part of the Southwest 1/4 of Section 15, 15N, R2W

Drawn: G.D.L.	Checked: G.L.N.	Scale: 1" = 20'	Date: 03-02-93
3-2-93			03-02-93