

Scale: 1" = 30'

MAPS:
This survey was requested by Melina Hadfield for the purpose of establishing the precise boundaries. An Ogden City monument was found at Thirty-fifth Street and Grant Avenue along with a bridge monument. The monument was used as the basis of bearings. Property corners monumented as depicted on this drawing.

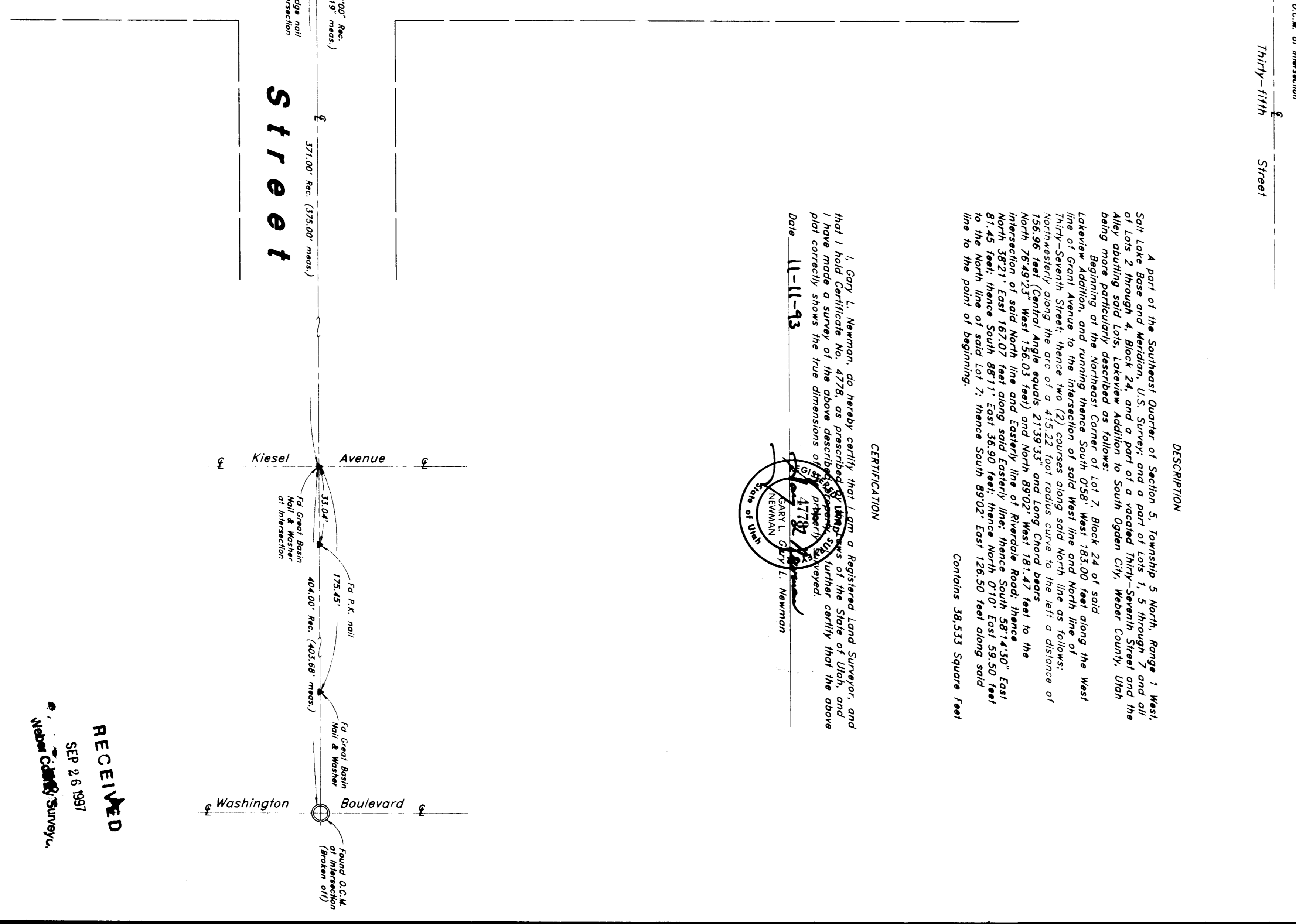
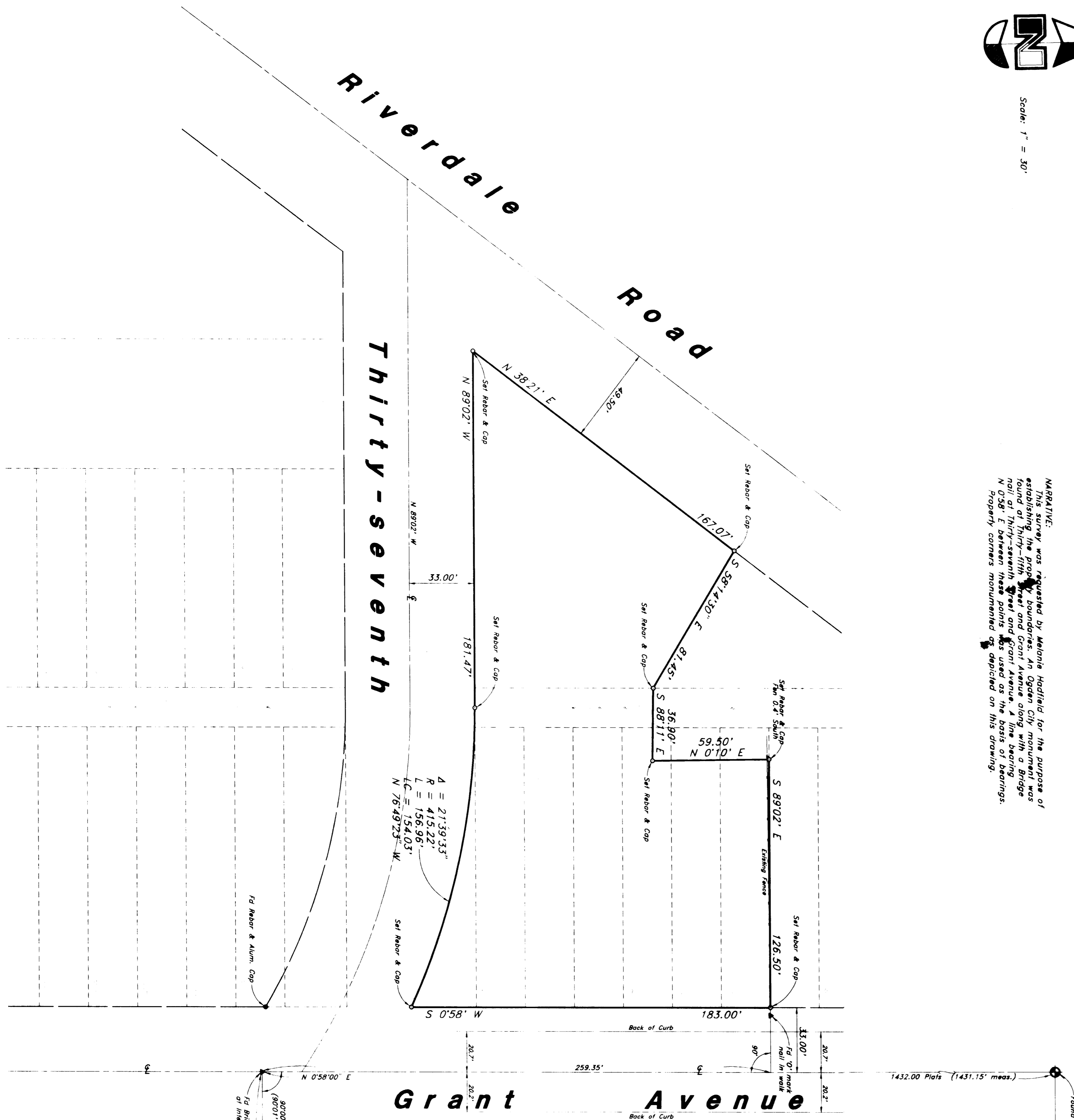

DESCRIPTION
A part of the Southeast Quarter of Section 5, Township 5 North, Range 1 West, Soil Lots 8 and 9, and Meridian U.S. Survey, and a part of Lots 1, 2 through 7, and all of Lots 2 through 4, Block 24, and a part of a vacated Thirty-seventh Street and the Alley abutting said lots, Lakeside Addition to South Ogden City, Weber County, Utah being Beginning of the Northwest Corner of Lot 7, Block 24 of said Lakeside Addition, and running thence South 0.58° West 183.00 feet along the West line of said lot, thence North 38.21° East 183.00 feet along the East line of said lot, thence North 38.21° East 183.00 feet along said East line, thence South 89.02° East 126.50 feet along said line to the point of beginning.
Contains 38,533 Square Feet

CERTIFICATION
I, Gary L. Newman, do hereby certify that I am a Registered Land Surveyor, and that I hold Certificate No. 4778, as prescribed by the laws of the State of Utah, and have made a survey of the premises hereon shown, and the same is true and correct to the best of my knowledge and belief.
Date 11-11-93
GARY L. NEWMAN
REGISTERED LAND SURVEYOR
UTAH

RECEIVED
SEP 26 1997
Newman-Cook Surveyors

Property Survey
A part of the Southeast 1/4 of Section 5, 13N, 81W, S18 & M, a part of 4 & 5, and a part of 6, and all of Lots 1, 2 through 7, and all of Lots 2 through 4, Block 24, and a part of a vacated Thirty-seventh Street and the Alley abutting said lots, Lakeside Addition to South Ogden City, Weber County, Utah.
GREAT BASIN ENGINEERING, INC.
3140 Van Buren Avenue
Ogden, Utah 84401
Scale: 1" = 30'
DATE: 11 Nov., 1993
PS-93-91