

SURVEY LOCATION

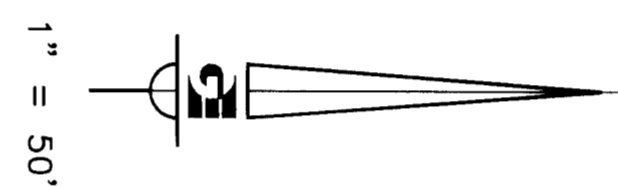

1" = 50'

JESSE BYBEE AND RAYMOND WHITE PROPERTY SURVEY

PART OF THE NE 1/4 OF SECTION 22, T5N, R1W, S1B AND M
MARCH 1995

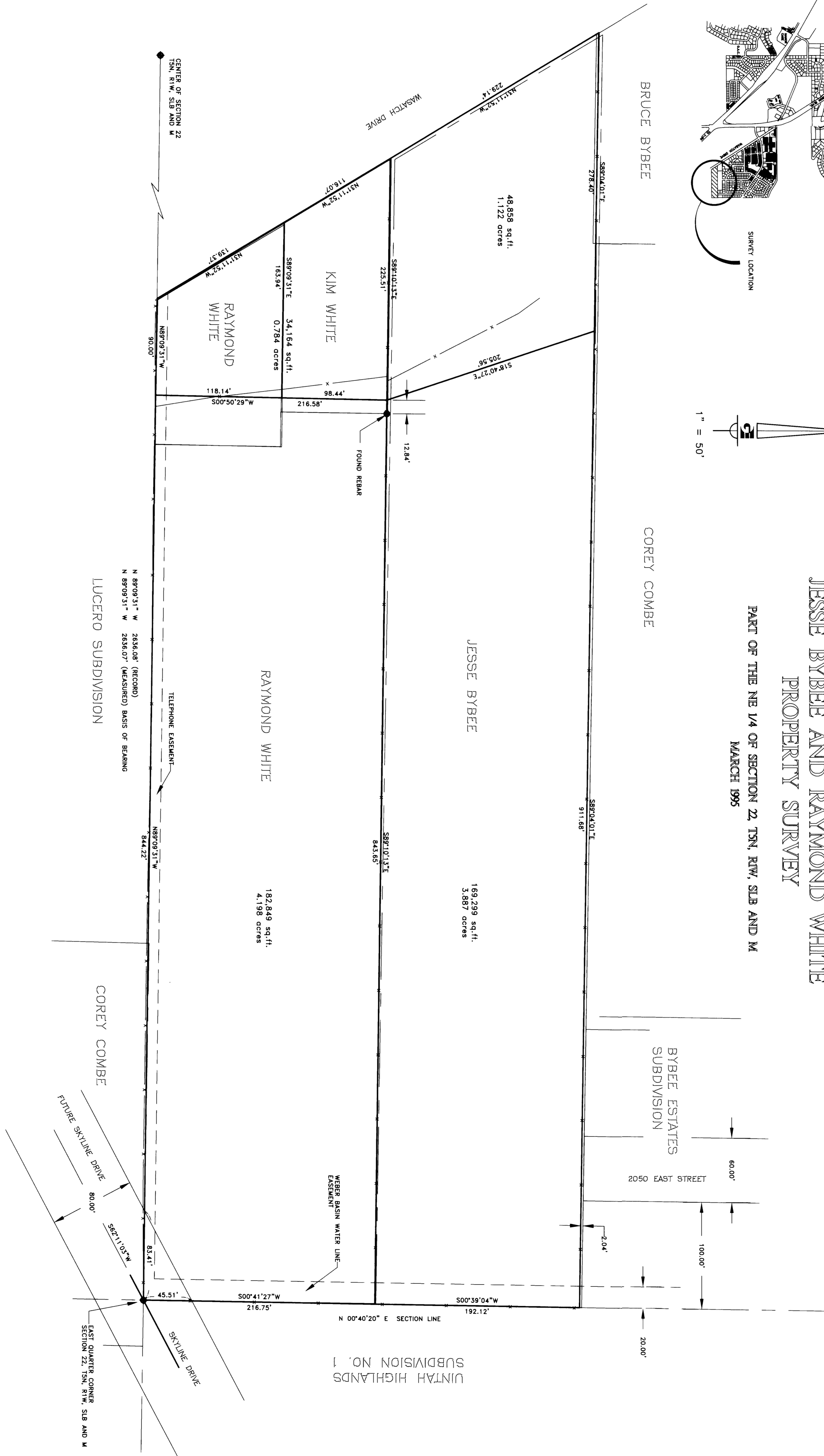

SURVEY NARRATIVE

THE SUBJECT SURVEY WAS COMPLETED AT THE REQUEST OF JESSE BYBEE FOR THE PURPOSES OF DIVIDING HIS PROPERTY INTO TWO SECTIONS. THE SURVEY WAS CONDUCTED BY KEN E. GARDNER, A REGISTERED LAND SURVEYOR, ON MARCH 1995. THE SURVEY WAS CONDUCTED IN ACCORDANCE WITH THE UTAH SURVEYING ACT AND THE UTAH REGISTERED LAND SURVEYORS BOARD. THE SURVEY WAS CONDUCTED IN ACCORDANCE WITH THE UTAH SURVEYING ACT AND THE UTAH REGISTERED LAND SURVEYORS BOARD. THE SURVEY WAS CONDUCTED IN ACCORDANCE WITH THE UTAH SURVEYING ACT AND THE UTAH REGISTERED LAND SURVEYORS BOARD.

SURVEYORS CERTIFICATE

I, KEN E. GARDNER, DO HEREBY CERTIFY THAT I AM A REGISTERED LAND SURVEYOR, AND THAT I HAVE CONDUCTED THE SURVEY DESCRIBED HEREIN IN ACCORDANCE WITH THE UTAH SURVEYING ACT AND THE UTAH REGISTERED LAND SURVEYORS BOARD. I HAVE MADE A CORRECT REPRESENTATION OF SAID SURVEY.

RECEIVED
WEBER COUNTY SURVEY
DATE: 3/19/95
K.E. GARDNER
REGISTERED LAND SURVEYOR
No. 8082
STATE OF UTAH

RECEIVED
WEBER COUNTY SURVEY
OCT 01 1997

Gardner Engineering
5150 Washington Blvd.
Ogden, Utah 84405
(801) 476-0202

PART OF THE NE 1/4 OF SECTION 22, T5N, R1W, S1B AND M
JESSE BYBEE AND RAYMOND WHITE PROPERTY SURVEY
SURVEYED AT THE REQUEST OF JESSE BYBEE
WEBER COUNTY, UTAH

REVISIONS	
NO.	DATE

SCALE: 1" = 50'
DATE: MAR 95
DESIGN: KEG
DRAWN: KEG
PROJ. NO.: 9508
DWG.: C:\DRAWINGS\BYBEE