

B2

AMENDED MOUNTAIN WATERS SUBDIVISION

A PART OF THE SE 1/4 OF SEC. 12 AND THE NE 1/4 OF SEC. 13,
T. 6N., R. 1E., S. 12B. & M.
HUNTSVILLE, WEBER COUNTY, UTAH
MAY, 1995

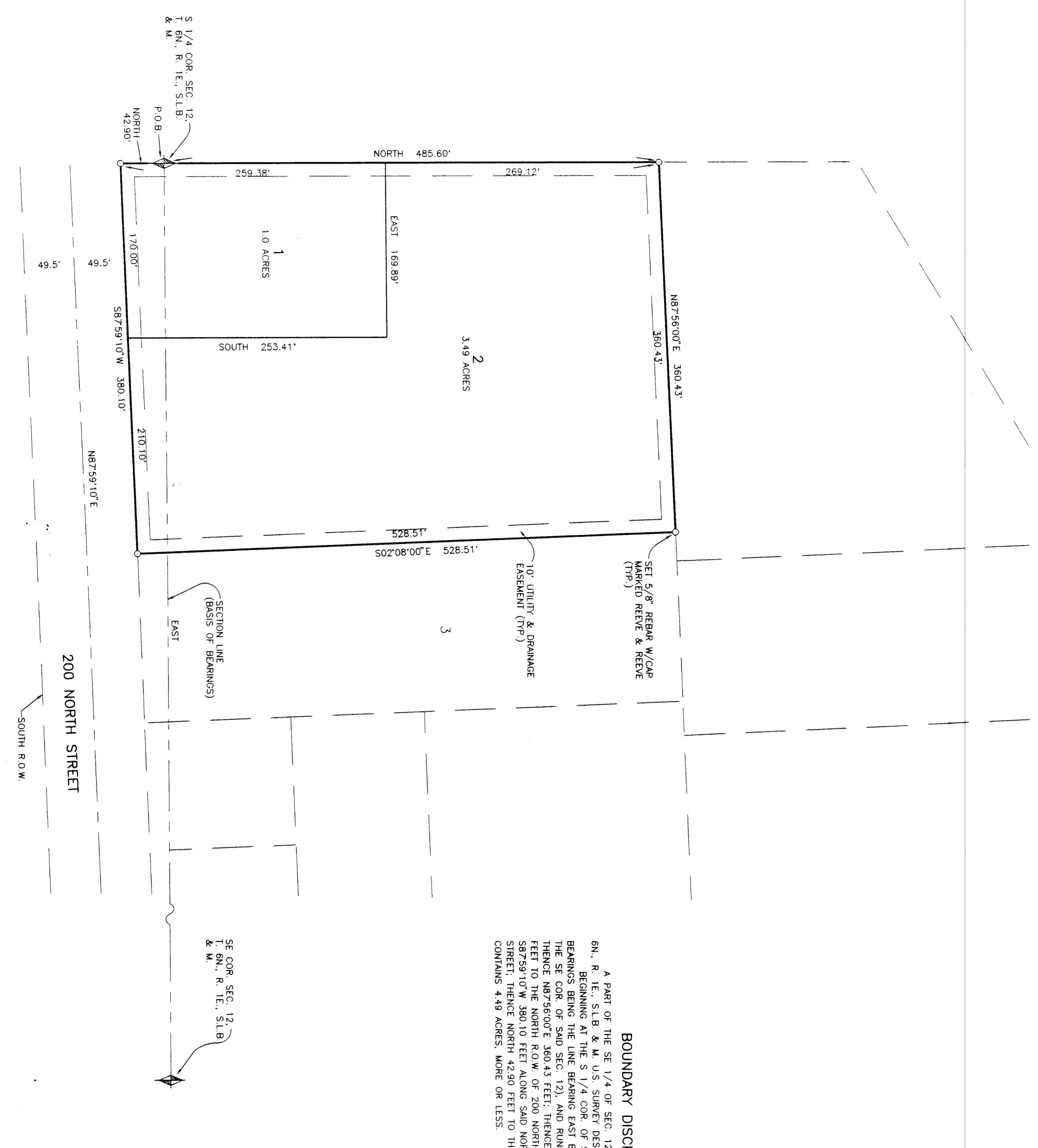

BOUNDARY DESCRIPTION

A PART OF THE SE 1/4 OF SEC. 12 AND THE NE 1/4 SEC. 13, T. 6N., R. 1E., S. 12B. & M. U.S. SURVEY DESCRIBED AS FOLLOWS: BEGINNING AT THE S 1/4 COR. OF SAID SEC. 12, (BASIS OF BEARINGS BEING THE LINE BEARING EAST BETWEEN THE S 1/4 COR. AND THE SE COR. OF SAID SEC. 12), AND RUNNING NORTH 485.60 FEET; THENCE N87°56'00\"/>

RECEIVED
OCT 01 1997
Weber County Survey

HUNTSVILLE TOWN PLANNING COMMISSION
THE HUNTSVILLE PLANNING COMMISSION
DATE OF 11/27/95
1995
CHAIRMAN

HUNTSVILLE TOWN ENGINEER
I HEREBY CERTIFY THAT THE REQUIREMENTS OF ALL APPLICABLE STATUTES AND ORDINANCES PREVIOUSLY TO APPROVAL BY THE ENGINEER OF THE FOREGOING PLAN AND DEDICATIONS HAVE BEEN COMPLIED WITH DATED THIS 11/27 DAY OF 1995

HUNTSVILLE TOWN ACCEPTANCE
THIS IS TO CERTIFY THAT THIS PLAN AND DEDICATION OF THIS PLAT WERE DULY APPROVED AND ACCEPTED BY THE CITY COUNCIL OF HUNTSVILLE, UTAH, THIS 11/27 DAY OF 1995
ATTEST: Shirley Spaulding
CITY CLERK

HUNTSVILLE TOWN ATTORNEY
I HEREBY CERTIFY THAT THE REQUIREMENTS OF ALL APPLICABLE STATUTES AND ORDINANCES PREVIOUSLY TO APPROVAL BY THE ATTORNEY OF THE FOREGOING PLAN AND DEDICATIONS HAVE BEEN COMPLIED WITH DATED THIS 11/27 DAY OF 1995

SURVEYOR'S CERTIFICATE

I, JOHN P. REEVE, A REGISTERED PROFESSIONAL SURVEYOR IN THE STATE OF UTAH, HAVE EXAMINED THE ORIGINAL SURVEY RECORDS AND FIELD NOTES OF THE FOREGOING SURVEY AND HAVE FOUND THE SAME TO BE CORRECTLY MADE AND TO CONFORM TO THE REQUIREMENTS OF THE UTAH SURVEYING ACT AND THE UTAH SURVEYING REGULATIONS. I HAVE ALSO FOUND THE SURVEY TO BE ACCURATE AND TO CONFORM TO THE REQUIREMENTS OF THE UTAH SURVEYING ACT AND THE UTAH SURVEYING REGULATIONS. I HAVE ALSO FOUND THE SURVEY TO BE ACCURATE AND TO CONFORM TO THE REQUIREMENTS OF THE UTAH SURVEYING ACT AND THE UTAH SURVEYING REGULATIONS.

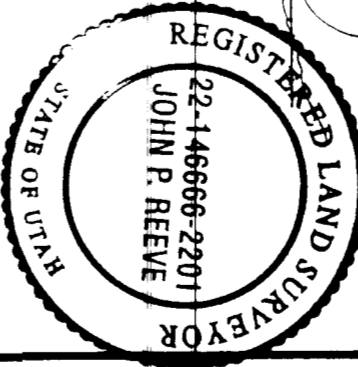

OWNER'S DEDICATION AND CERTIFICATION

WE, THE UNDERSIGNED OWNERS OF THE HEREBY-DESCRIBED TRACT OF LAND HEREBY SET APART AND SUBDIVIDE THE SAME INTO LOTS AND STRIPS, AS SHOWN ON THIS PLAN AND NAME SAID TRACT AMENDED MOUNTAIN WATERS AND HEREBY DEDICATE, GRANT AND CONVEY TO THE PUBLIC OF THE STATE OF UTAH ALL THOSE PARTS OR PORTIONS OF SAID TRACT WHICH ARE NECESSARY FOR THE PROPER CONSTRUCTION AND OPERATION OF PUBLIC UTILITY SERVICE LINES AND DRAINAGE AS MAY BE AUTHORIZED BY THE UTAH PUBLIC UTILITIES COMMISSION. WE HEREBY CERTIFY THAT THIS SUBDIVISION HAS MET ALL THE REQUIREMENTS OF THE UTAH SURVEYING ACT AND THE UTAH SURVEYING REGULATIONS.

ACKNOWLEDGEMENT

STATE OF UTAH
COUNTY OF WEBER 385
ON THE 15th DAY OF May, 1995, PERSONALLY APPEARED BEFORE ME, THE UNDERSIGNED NOTARY PUBLIC, John P. Reeve, a duly qualified and commissioned Notary Public for the State of Utah, the following persons, who are known to me to be the persons whose names are subscribed to the foregoing instrument, and they acknowledged to me that they executed the same for the purposes and consideration therein mentioned.

ACKNOWLEDGEMENT

STATE OF UTAH
COUNTY OF WEBER 385
ON THE 15th DAY OF May, 1995, PERSONALLY APPEARED BEFORE ME, THE UNDERSIGNED NOTARY PUBLIC, John P. Reeve, a duly qualified and commissioned Notary Public for the State of Utah, the following persons, who are known to me to be the persons whose names are subscribed to the foregoing instrument, and they acknowledged to me that they executed the same for the purposes and consideration therein mentioned.

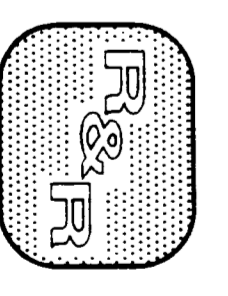

REEVE & REEVE, INC.
CIVIL ENGINEERING AND LAND SURVEYING
LAND SURVEYING
BOONE, UTAH

WEBER COUNTY RECORDER
ENTRY NO. 224666-2201
FILED FOR RECORDING
ON 22 MAY 1995 AT 11:24 AM
IN BOOK 343 OF THE OFFICIAL RECORDS PAGE 511
RECORDED FOR:
JOHN P. REEVE
BY Shirley Spaulding
COUNTY CLERK

001703

001703

001703