

cc-6c

DEERWALK SINGLE UNIT CONDOMINIUM AMENDED

RECORD OF SURVEY MAP
LOCATED IN THE NE 1/4 OF SEC. 21, T6N, R1W, S1B&M.
OGDEN CITY, WEBER COUNTY, UTAH
SHEET 2 OF 2

OWNERS CERTIFICATE OF CONSENT TO RECORD (CONTINUED FROM SHEET 1)

<i>Blair D. Peterson</i> CLINTON D. PETERSON	<i>Shirley Ann Arnold</i> KAREN S. ARNOLD	<i>Kim L. Turner</i> KIM L. TURNER
<i>Nancy A. Peterson</i> LAURA A. PETERSON	<i>Harold B. Foster</i> HOMER B. FOSTER	<i>Christie A. Turner</i> CHRISTIE A. TURNER
<i>Paul C. Lindley</i> PETERSON CLINDLEY	<i>Norbert H. Foster</i> NORBERT H. FOSTER	<i>Lance D. Turner</i> LAWRENCE D. TURNER
<i>Blair D. Peterson</i> BLAIR D. PETERSON	<i>Mark A. Lee</i> MARK A. LEE	<i>Janet L. Turner</i> JANET L. TURNER
<i>Mark R. DeBora</i> MARK R. DEBORA	<i>Kelli M. Goodsell</i> KELLI M. GOODSILL	<i>Harold B. Foster</i> HAROLD B. FOSTER
<i>Tony L. DeBora</i> TONY L. DEBORA	<i>Michelle L. Goodsell</i> MICHELLE L. GOODSILL	<i>Janet C. Warner</i> JANET C. WARNER
<i>Paul W. Wright</i> PAUL WRIGHT	<i>Michelle L. Goodsell</i> MICHELLE L. GOODSILL	<i>Lawrence D. Hansen</i> LAWRENCE D. HANSEN
<i>Sharon A. Turner</i> SHARON A. TURNER	<i>Carolyn H. Turner</i> CAROLYN H. TURNER	<i>Kathy Howard</i> KATHY HOWARD
<i>Stephen R. Nelson</i> STEPHEN R. NELSON	<i>Frederic W. Coleman</i> FREDERIC W. COLEMAN	
<i>Joseph E. Beranto</i> JOSEPH E. BERANTO	<i>Danna K. Peterson</i> DANNA K. PETERSON	
<i>Harold Stephens</i> HAROLD STEPHENS	<i>Carla A. Nielsen</i> CARLA A. NIELSEN	
<i>Byrnie S. Stephens</i> BYRNE S. STEPHENS		

ACKNOWLEDGEMENT

THE OWNERS HEREBY ACKNOWLEDGE THAT THE LOTS SHOWN ON THE AMENDED PLAT SHALL BE THE SAME AS THE OWNERSHIP OF THE SAME LOT NUMBERS SHOWN ON THE ORIGINAL PLAT AND BY THE EXECUTION OF THIS AMENDED PLAT HEREBY CONFIRM AND REAFFIRM THE BOUNDARY OF THEIR RESPECTIVE LOT.

SHEET 2 OF 2

ENTRY NO. 1009449



29-22

DRAWING

427100

DRAWING NUMBER

29-22

DRAWING NUMBER

29-22

427100

427100

RECEIVED
Water County Sur-69a

STATE OF UTAH
COUNTY OF WEBER
I, _____, County Clerk of the County of Weber, State of Utah, do hereby certify that the foregoing is a true and correct copy of the original as recorded in my office, and that the same is a true and correct copy of the original as recorded in my office, and that the same is a true and correct copy of the original as recorded in my office.

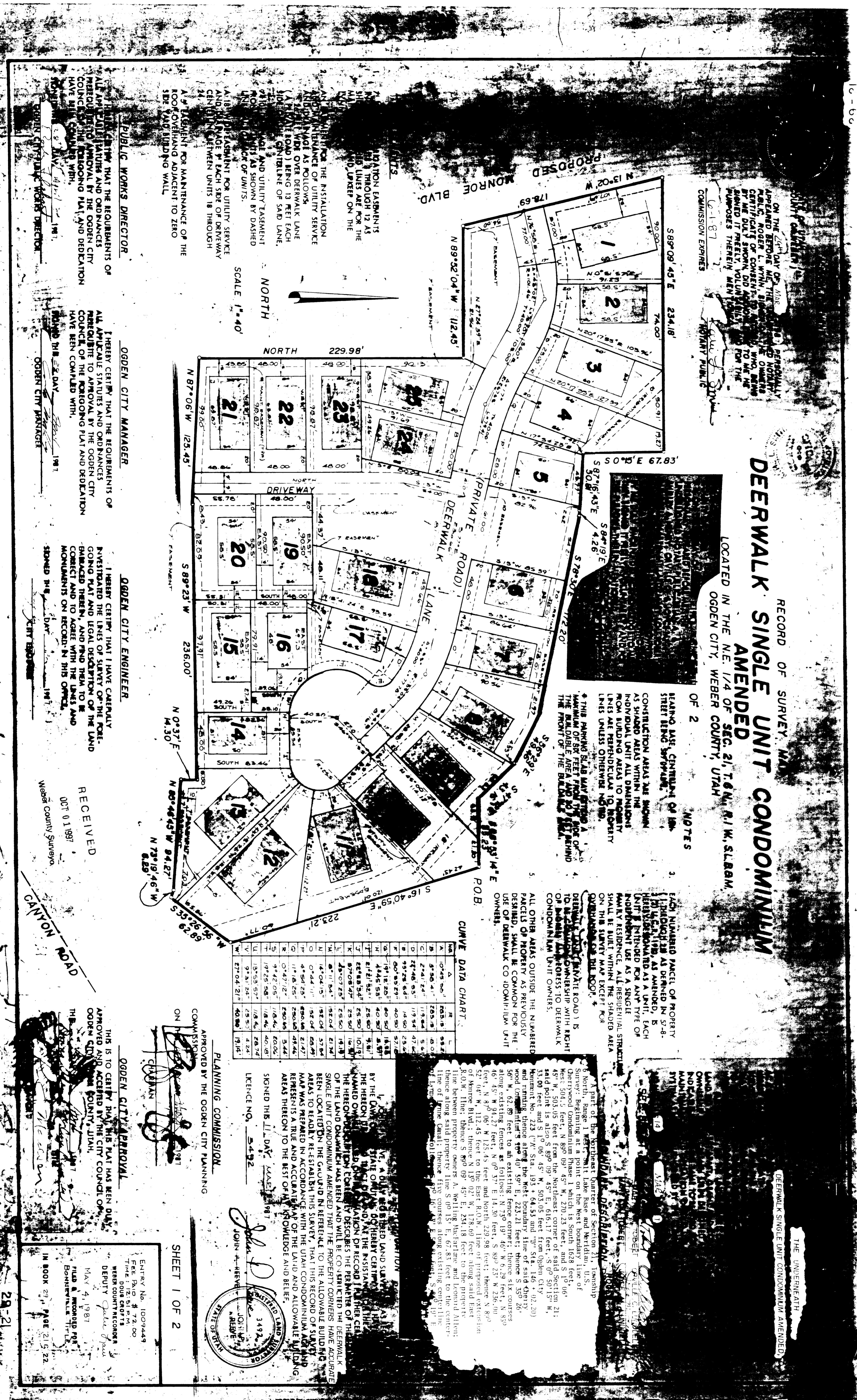

**RECORD OF SURVEY, MAP
DEERWALK SINGLE UNIT CONDOMINIUM
AMENDED**

LOCATED IN THE N.E. 1/4 OF SEC. 21, T.6 N., R.1 W., S.18 E.M.
OGDEN CITY, WEBER COUNTY, UTAH

OF 2

NOTES

1. THE NUMBERED PARTS OF PROPERTY SHOWN ON THIS MAP AS AMENDED, IS HEREBY DESIGNATED AS A UNIT, EACH UNIT IS INTENDED FOR ANY TYPE OF RESIDENTIAL USE AS A SINGLE UNIT. THE DISTANCE BETWEEN THE UNITS SHALL BE AS SHOWN ON THIS SURVEY MAP EXCEPT FOR QUANTITIES AS NOTED.
2. THE PART OF THE QUARTER SECTION 21, T.6 N., R.1 W., S.18 E.M. SHOWN ON THIS MAP AS AMENDED, IS HEREBY DESIGNATED AS A UNIT, EACH UNIT IS INTENDED FOR ANY TYPE OF RESIDENTIAL USE AS A SINGLE UNIT. THE DISTANCE BETWEEN THE UNITS SHALL BE AS SHOWN ON THIS SURVEY MAP EXCEPT FOR QUANTITIES AS NOTED.
3. THE PART OF THE QUARTER SECTION 21, T.6 N., R.1 W., S.18 E.M. SHOWN ON THIS MAP AS AMENDED, IS HEREBY DESIGNATED AS A UNIT, EACH UNIT IS INTENDED FOR ANY TYPE OF RESIDENTIAL USE AS A SINGLE UNIT. THE DISTANCE BETWEEN THE UNITS SHALL BE AS SHOWN ON THIS SURVEY MAP EXCEPT FOR QUANTITIES AS NOTED.
4. THIS PARTING WALL MAY BE EITHER A PART OF THE WALL OR A WALL ON THE FRONT OF THE BUILDING.

CURVE DATA CHART

Sta.	Chord	Angle	Chord	Angle	Chord	Angle	Chord	Angle	Chord	Angle
1+00	100.00	90°00'	100.00	90°00'	100.00	90°00'	100.00	90°00'	100.00	90°00'
2+00	200.00	180°00'	200.00	180°00'	200.00	180°00'	200.00	180°00'	200.00	180°00'
3+00	300.00	270°00'	300.00	270°00'	300.00	270°00'	300.00	270°00'	300.00	270°00'
4+00	400.00	360°00'	400.00	360°00'	400.00	360°00'	400.00	360°00'	400.00	360°00'

PUBLIC WORKS DIRECTOR

I HEREBY CERTIFY THAT THE REQUIREMENTS OF THE PUBLIC WORKS DEPARTMENT HAVE BEEN COMPLIED WITH.

OGDEN CITY ENGINEER

OGDEN CITY MANAGER

I HEREBY CERTIFY THAT THE REQUIREMENTS OF THE CITY MANAGER HAVE BEEN COMPLIED WITH.

OGDEN CITY MANAGER

OGDEN CITY ENGINEER

I HEREBY CERTIFY THAT I HAVE CAREFULLY REVIEWED THIS PLAN AND FOUND IT TO BE IN ACCORDANCE WITH THE CITY ENGINEERING CODES AND ORDINANCES.

OGDEN CITY ENGINEER

RECEIVED

OGDEN CITY ENGINEER

OGDEN CITY MANAGER

OGDEN CITY APPROVAL

THIS IS TO CERTIFY THAT THIS PLAN HAS BEEN APPROVED BY THE OGDEN CITY ENGINEER AND CITY MANAGER.

OGDEN CITY ENGINEER

OGDEN CITY MANAGER

PLANNING COMMISSION

APPROVED BY THE OGDEN CITY PLANNING COMMISSION.

PLANNING COMMISSION

SHEET 1 OF 2

ENTRY NO. 1009449
FEE \$72.00
RECORDING FEE \$10.00
RECORDING FEE \$10.00
RECORDING FEE \$10.00
MAY 4, 1987
RECORDED AT
OGDEN CITY, UTAH

DRAWING NUMBER
29-21

DRAWING NUMBER
29-21

DRAWING NUMBER
29-21

DRAWING NUMBER
29-21

DRAWING NUMBER
29-21

DRAWING NUMBER
29-21