

Set Rebar, Plastic Cap & Fence Post (June 19, 1988)
Unless Otherwise Shown

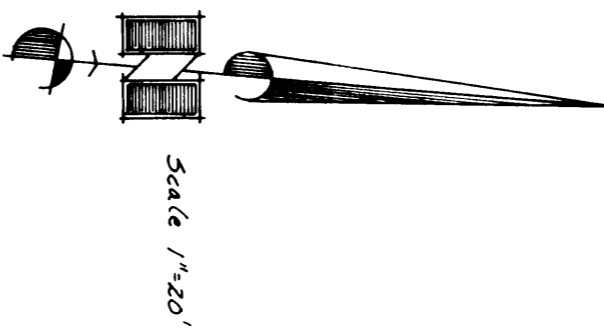

NARRATIVE
This survey was done at the request of Mr. Carl A. Mattsson in order to re-establish his lot corners. Existing corners throughout both subdivisions were found and checked and used for staking the property.

DESCRIPTION
All of Lot 91, Eastwood Subdivision No. 6 and Lot 134 Eastwood Subdivision No. 8, Weber County, Utah, according to the official plat thereof.

CERTIFICATION
I, Gary L. Neman, do hereby certify that I am a Registered Land Surveyor, and that I hold Certificate No. 4778, as prescribed by the Laws of the State of Utah, and I have made a survey of the above described property. I further certify that the above plat correctly shows the true dimensions of the property surveyed to the best of my knowledge and belief.

Date: 11-3-88
Gary L. Neman
Gary L. Neman

RECEIVED
NOV 11 1988
Weber County Survey

GREAT BASIN ENGINEERING, INC.
CONSULTING ENGINEERS & SURVEYORS
ODDEN & SALT LAKE CITY, UTAH

Property Survey
for
Carl A. Mattsson
Lot 91 Eastwood Subd. No. 6 & Lot 134 Eastwood Subd. No. 8,
A Part of the SW 1/4 of Section 24, T5N, R1W, S188M.

Scale: 1/250'
Date: 11-3-88
Drawing: 000173