

DRAWING NUMBER

001738

PLAN HOLD CORPORATION • IRVINE, CALIFORNIA
REORDER BY NUMBER 075AR

DRAWING NUMBER

001738

PLAN HOLD CORPORATION • IRVINE, CALIFORNIA
REORDER BY NUMBER 075AR

DRAWING NUMBER

001738

PLAN HOLD CORPORATION • IRVINE, CALIFORNIA
REORDER BY NUMBER 075AR

DRAWING NUMBER

001738

PLAN HOLD CORPORATION • IRVINE, CALIFORNIA
REORDER BY NUMBER 075AR

G:\DRAWINGS\SHARED\2857\01-LINDSAY\LINDSY.PLT Thu Oct 23 12:04:22 1997 JAE

REVISIONS
1. _____
2. _____
3. _____
4. _____
5. _____
6. _____

PROJECT NO. _____
DATE: _____
SCALE: _____
DRAWN BY: _____
CHECKED BY: _____
SURVEYOR: _____
AMOUNT: _____
AK _____

REEVE & ASSOCIATES, INC.
ENGINEERS PLANNERS & SURVEYORS
3870 QUINCY AVE., SUITE 101
OAKDEN, UTAH 84043
(801) 827-5100 FAX (801) 827-8888
TOLL-FREE 1-888-481-5100

RECORD OF SURVEY

PART OF THE NORTHWEST QUARTER OF SECTION 8, T35N, R17W, SLB& M, U.S. SURVEY,
SOUTH OGDEN SETTLEMENT, 1897

SHEET
1
SHEETS

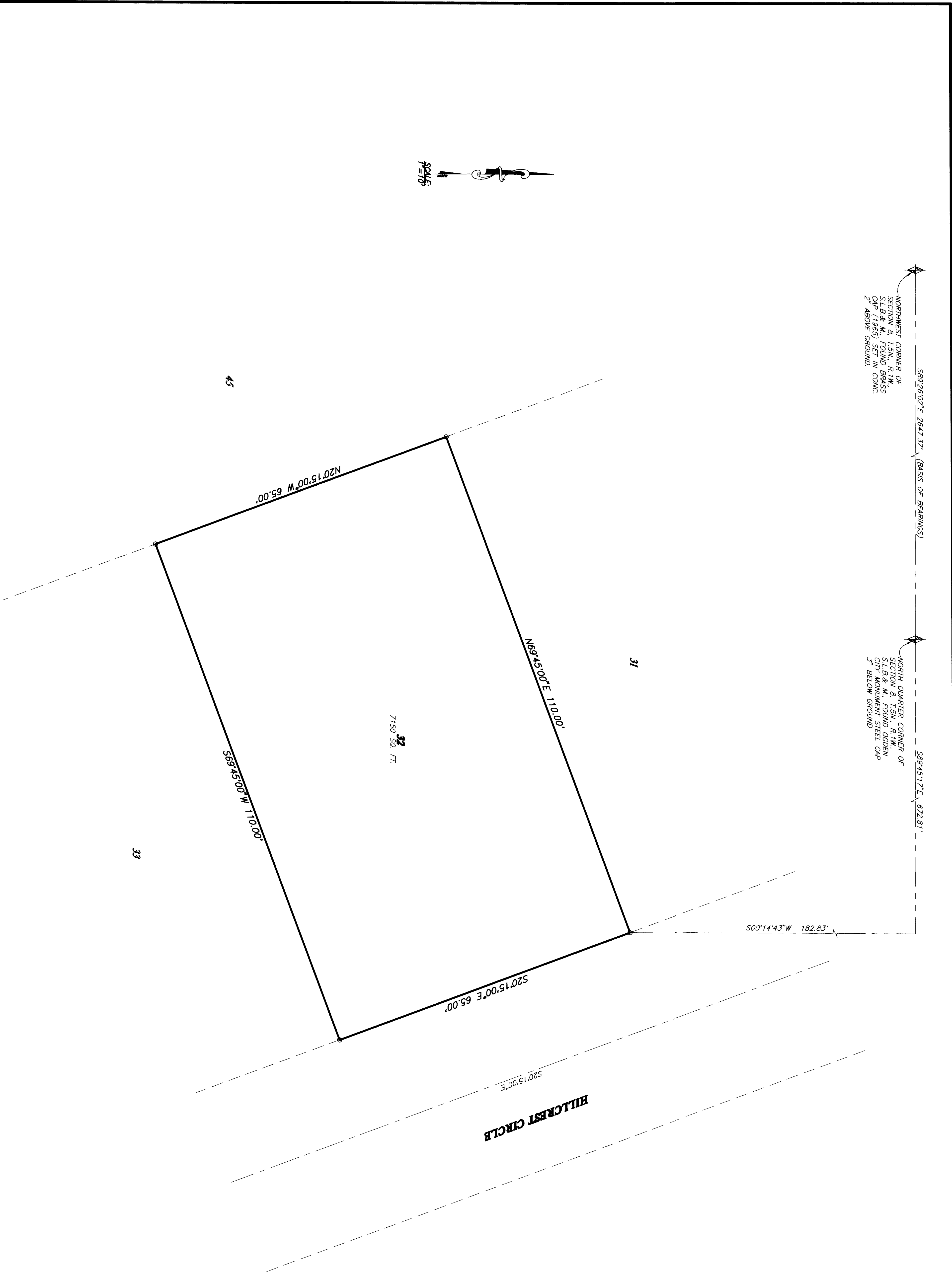

LEGEND
◊ = SECTION CORNER FOUND
○ = SET 5/8\"/>

NARRATIVE
THE PURPOSE OF THIS SURVEY WAS TO STAKE THE BOUNDARY OF THE STEVE
LINDSAY PROPERTY, ALSO BEING LOT 122, GREENWOOD VILLAGE, WEST OF THE
1984Z17 NORTH ZONE AS DETERMINED LOCALLY BY THE LINE BETWEEN THE
NORTHWEST CORNER AND THE NORTH QUARTER CORNER OF SECTION 8,
T35N, R17W, SLB& M, SHOWN HEREON AS: S89°28'02\"/>

BOUNDARY DESCRIPTION
ALL OF LOT 12, GREENWOOD VILLAGE, SOUTH OGDEN CITY, WEBER COUNTY,
UTAH.
BASIS OF BEARINGS
THE BASIS OF BEARINGS FOR THIS PLAT IS THE UTAH COGNOMINE SYSTEM
(1982) NORTH ZONE AS DETERMINED LOCALLY BY THE LINE BETWEEN THE
NORTHWEST CORNER AND THE NORTH QUARTER CORNER OF SECTION 8,
T35N, R17W, SLB& M, SHOWN HEREON AS: S89°28'02\"/>

SURVEYOR'S CERTIFICATE
I, RANDALL J. WILFORD, DEPOSE AND SAY THAT I AM A LICENSED
SURVEYOR IN THE STATE OF UTAH AND THAT I HAVE PERSONALLY
PERFORMED THE SURVEY OF THE PROPERTY DESCRIBED HEREON
AND THAT THE BEARINGS AND DISTANCES SHOWN ON THIS
PLAN CORRECTLY DENOTE THE FINDINGS OF THIS SURVEY.
SIGNED THIS 23RD DAY OF OCTOBER 1997
1994Z17
UTAH LICENSE NUMBER

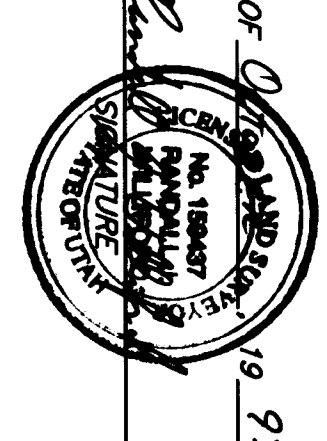

RECEIVED
OCT 23 1997
Weber County Surveyor

001738